

© All rights in and to this material are the sole property of ASSA ABLOY Entrance Systems AB. of the applicable company within ASSA ABLOY Entrance Systems AB. Rights reserved for changes without prior notice. Copying, scanning, alterations or modifications are expressly forbidden without the prior written consent.

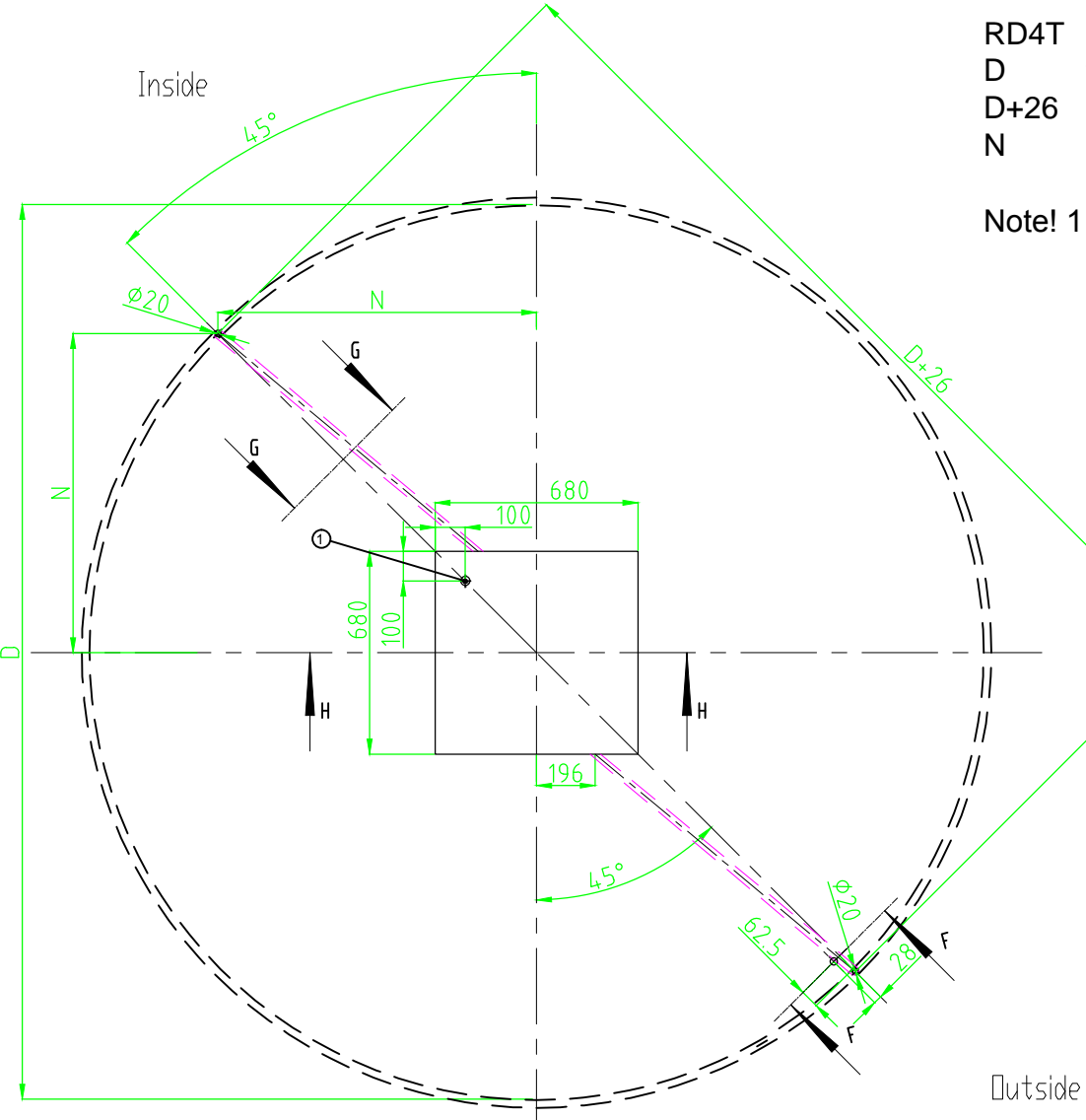

RD4T	-18	-21	-24	-27	-30	-XX
D	1800	2100	2400	2700	3000	D
D+26	1826	2126	2426	2726	3026	D+26
N	646	752	858	964	1070	$(D+26)/2.828$

Note! 1 Ø30mm drainage hole

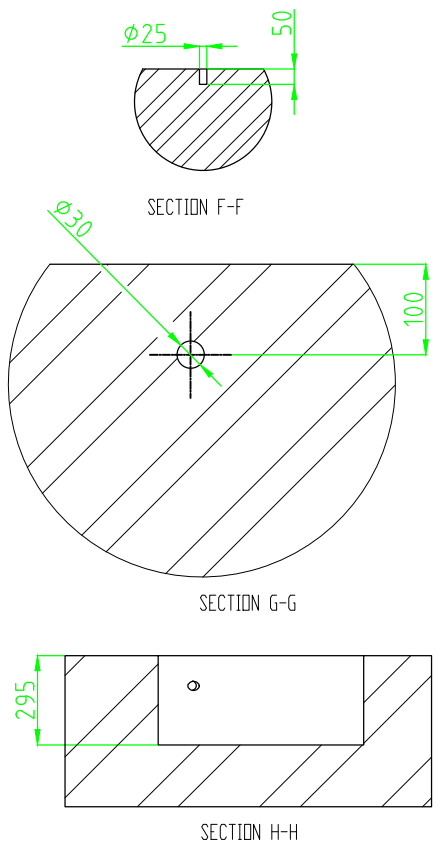

Customer:

Door id:

Project No:

Ref:

Date:

Sign:

Revolving door
RD4T
Floor preparation

besam

ASSA ABLOY

3.0

1011147

RD3T	-18	-21	-24	-27	-30	-XX
D	1800	2100	2400	2700	3000	D
D+26	1826	2126	2426	2726	3026	D+26
M	457	532	607	682	757	(D+26)/4
N	791	921	1050	1180	1310	(D+26)*1.732/4

Note! 1 Ø30mm drainage hole

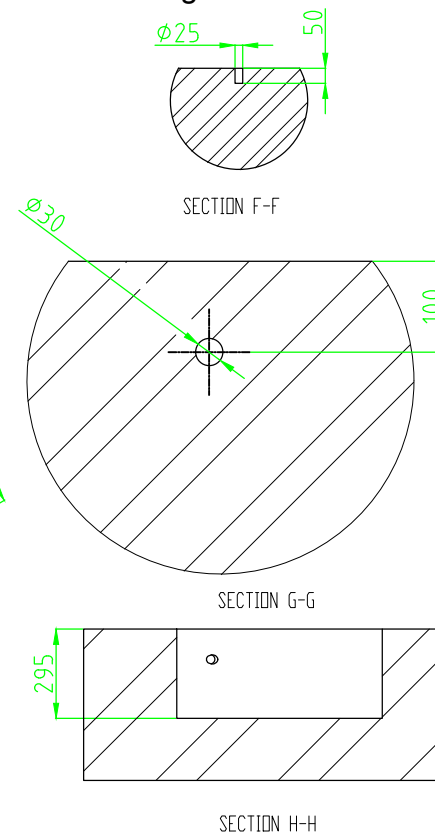

Customer:	Ref:	Revolving door RD3T Floor preparation	
Door id:	Date:		
Project No:	Sign:		

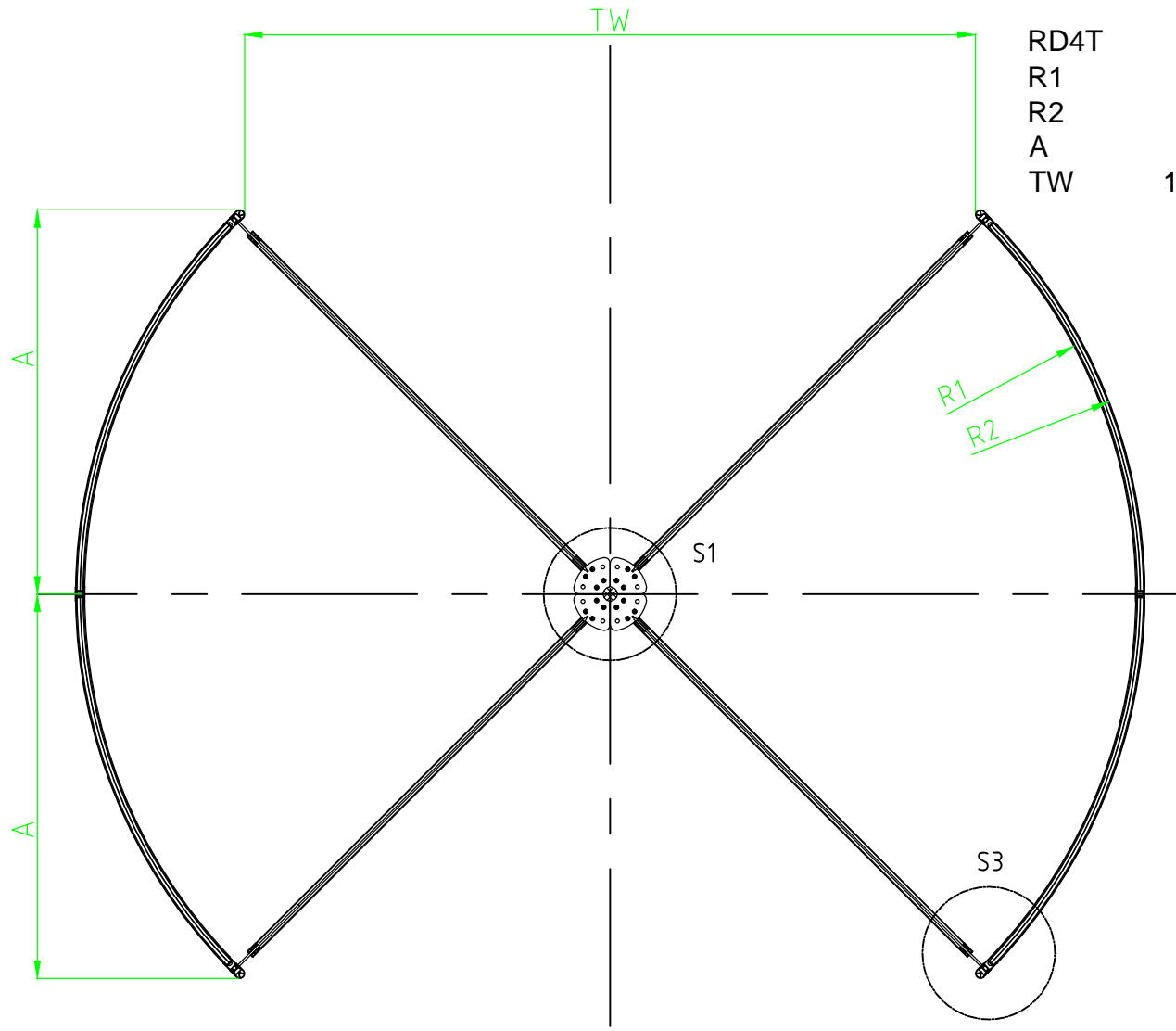



RD4T	-18	-21	-24	-27	-30	-XX
R1	900	1050	1200	1350	1500	D/2
R2	926	1076	1226	1376	1526	R1+26
A	672	778	884	990	1096	0.707*R1+36
TW	1237	1449	1661	1873	2085	1.414*R1-36

Customer:
Door id:
Project No:

Ref:
Date:
Sign:

Revolving door
RD4T
Top view

3.0

1011147

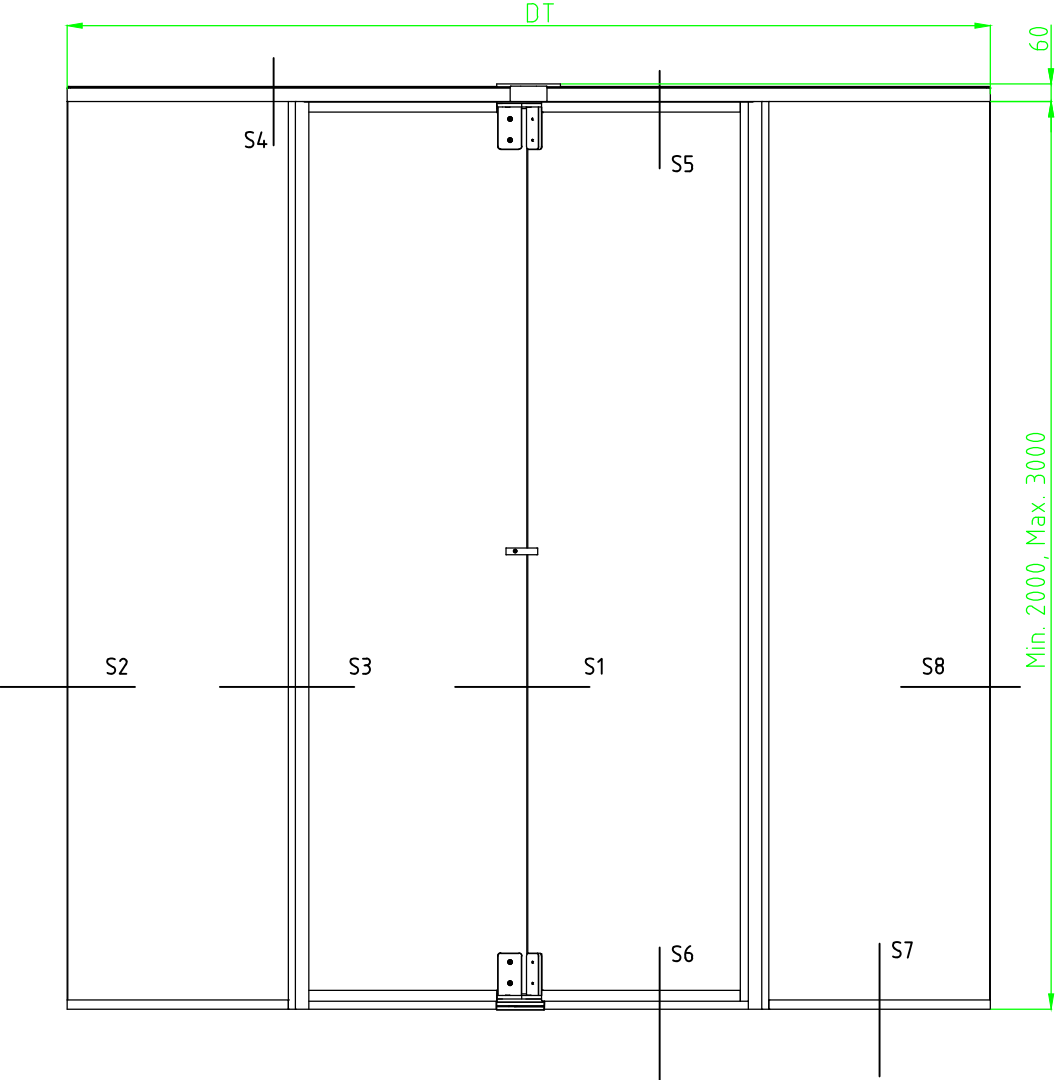

RD3T	-18	-21	-24	-27	-30	-XX
D	1800	2100	2400	2700	3000	D
DT	1852	2152	2452	2752	3052	D+52

Customer:

Door id:

Project No:

Ref:

Date:

Sign:

Revolving door

RD3T

Front view

besam

ASSA ABLOY

3.0

1011147

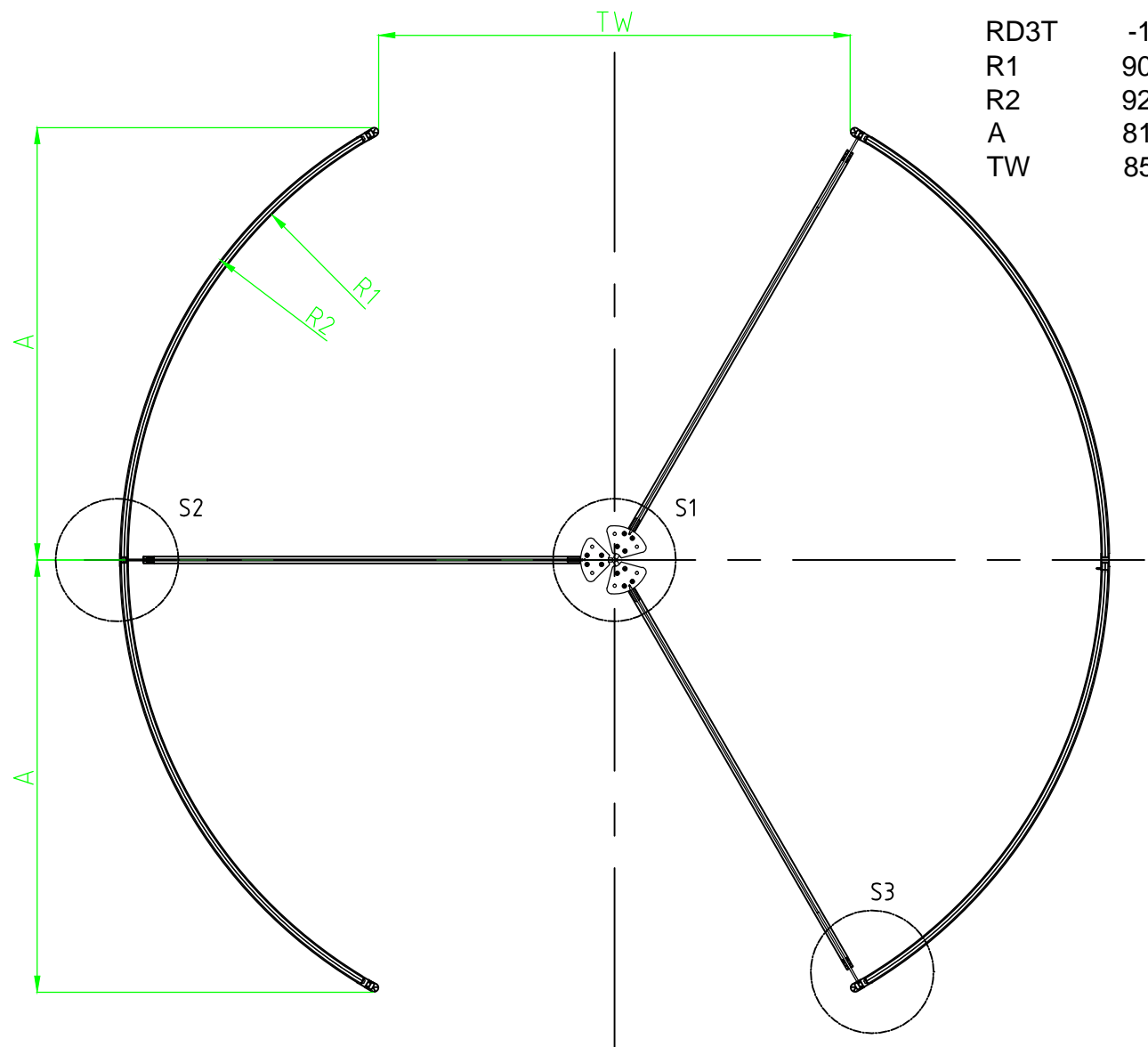

RD3T	-18	-21	-24	-27	-30	-XX
R1	900	1050	1200	1350	1500	D/2
R2	926	1076	1226	1376	1526	R1+26
A	813	943	1073	1203	1333	$0.866 \cdot R1 + 34$
TW	853	1003	1153	1303	1453	R1-47

Customer:

Ref:

Door id:

Date:

Project No:

Sign:

Revolving door
RD3T
Top view

besam
ASSA ABLOY

3.0

1011147

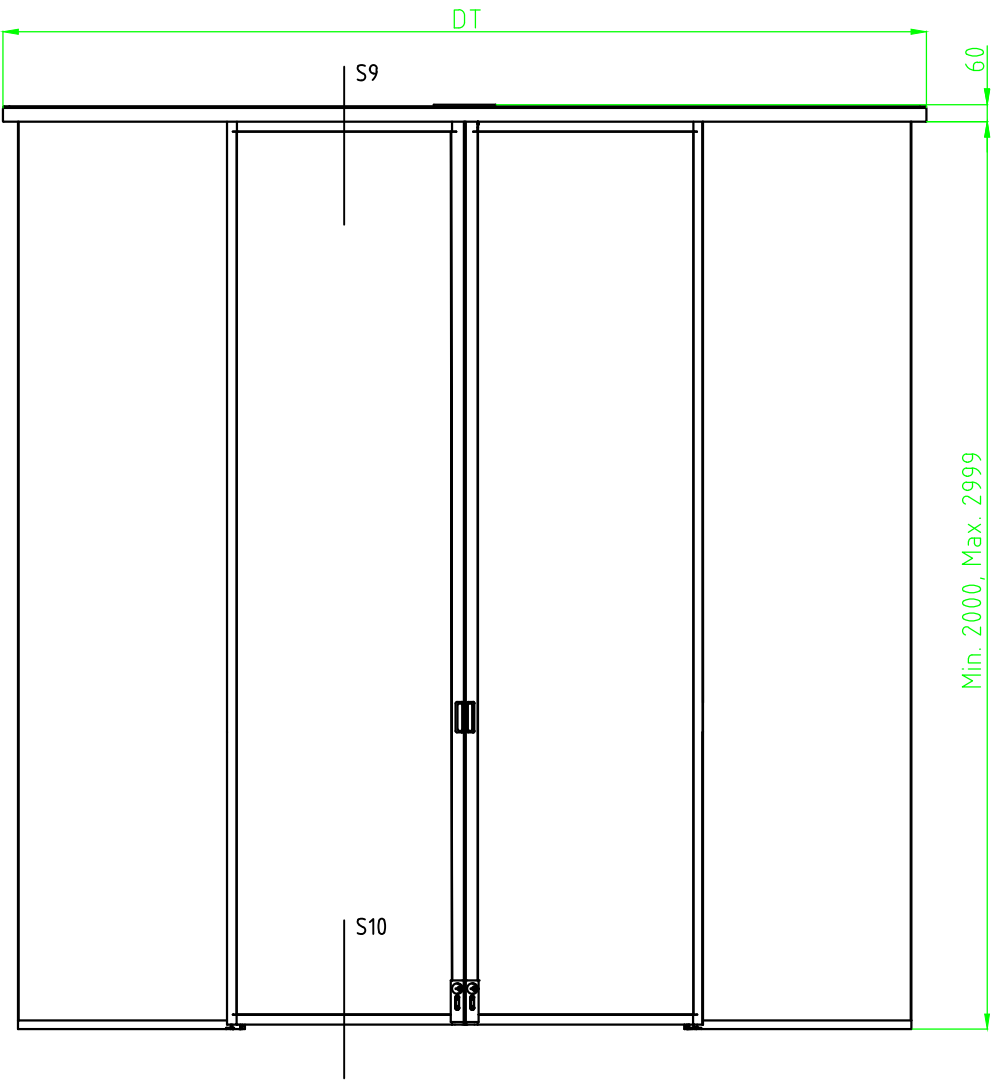

RD3T and RD3TM	-18	-21	-24	-27	-30	-XX
D	1800	2100	2400	2700	3000	D
DT	1954	2254	2554	2854	3154	D+154

Customer:

Door id:

Project No:

Ref:

Date:

Sign:

Revolving door
RD3T/RD3TM NCD
Front view

besam

ASSA ABLOY

3.0

1011147

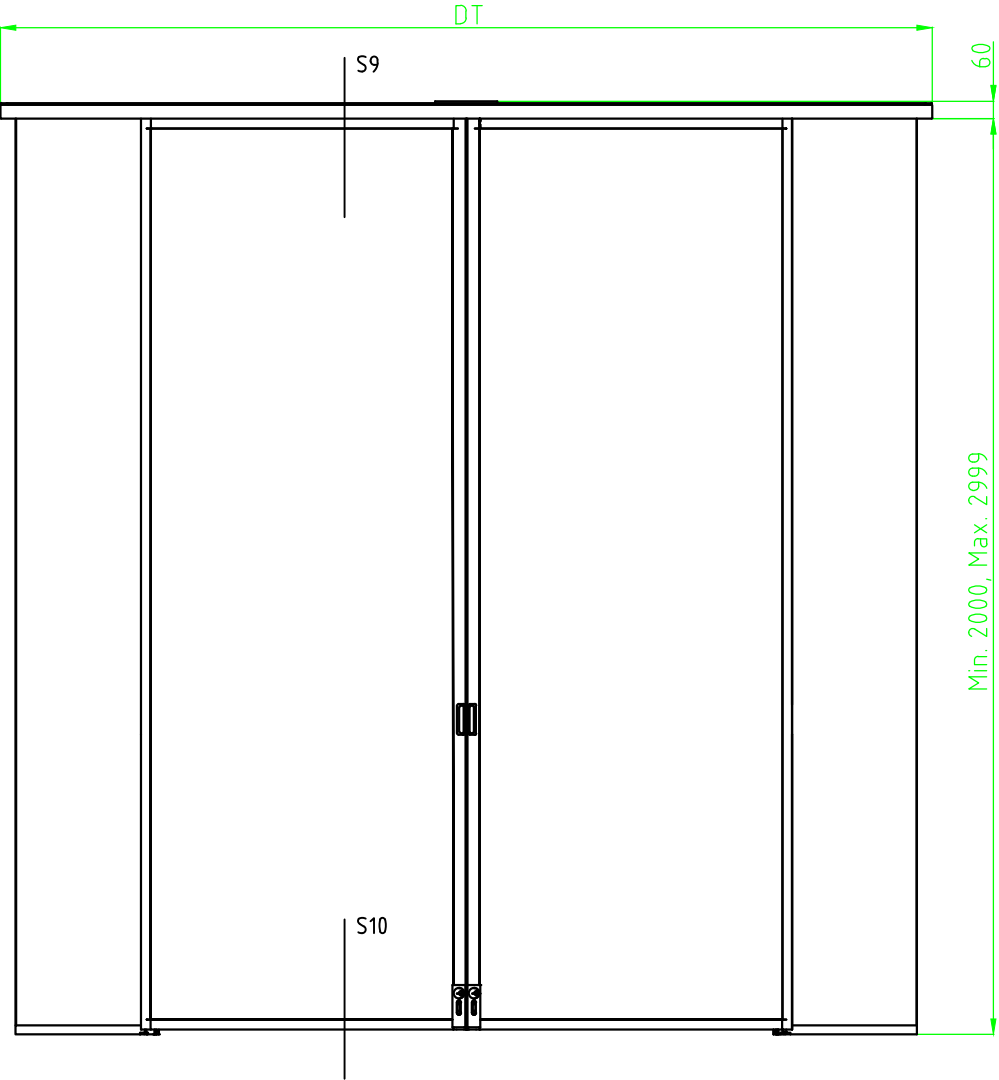

RD4T and RD4TM	-18	-21	-24	-27	-30	-XX
D	1800	2100	2400	2700	3000	D
DT	1954	2254	2554	2854	3154	D+154

Customer:

Ref:

Door id:

Date:

Project No:

Sign:

Revolving door
RD4T/RD4TM NCD
Front view



3.0

1011147

© All rights in and to this material are the sole property of ASSA ABLOY Entrance Systems AB. of the applicable company within ASSA ABLOY Entrance Systems AB. Rights reserved for changes without prior notice.
Copying, scanning, alterations or modifications are expressly forbidden without the prior written consent.

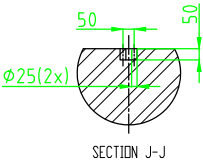

RD3T and RD3TM	-18	-21	-24	-27	-30	-XX
R1	900	1050	1200	1350	1500	D/2
R1+74	974	1124	1274	1424	1574	R1+74
R1+77	977	1127	1277	1427	1577	R1+77
D	1800	2100	2400	2700	3000	D
D+154	1954	2254	2554	2854	3154	D+154

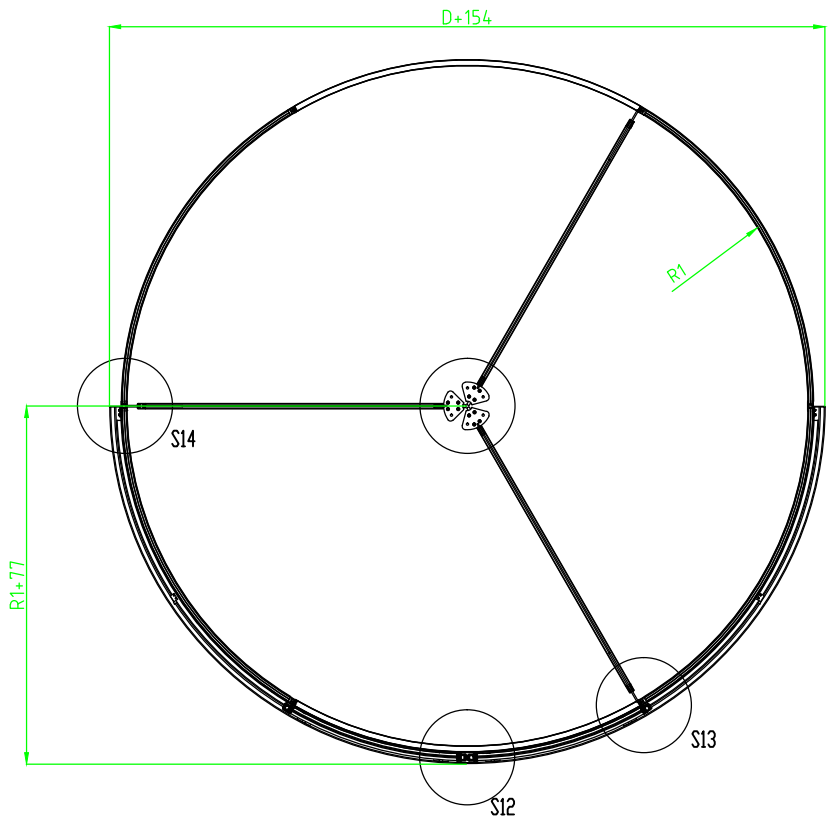
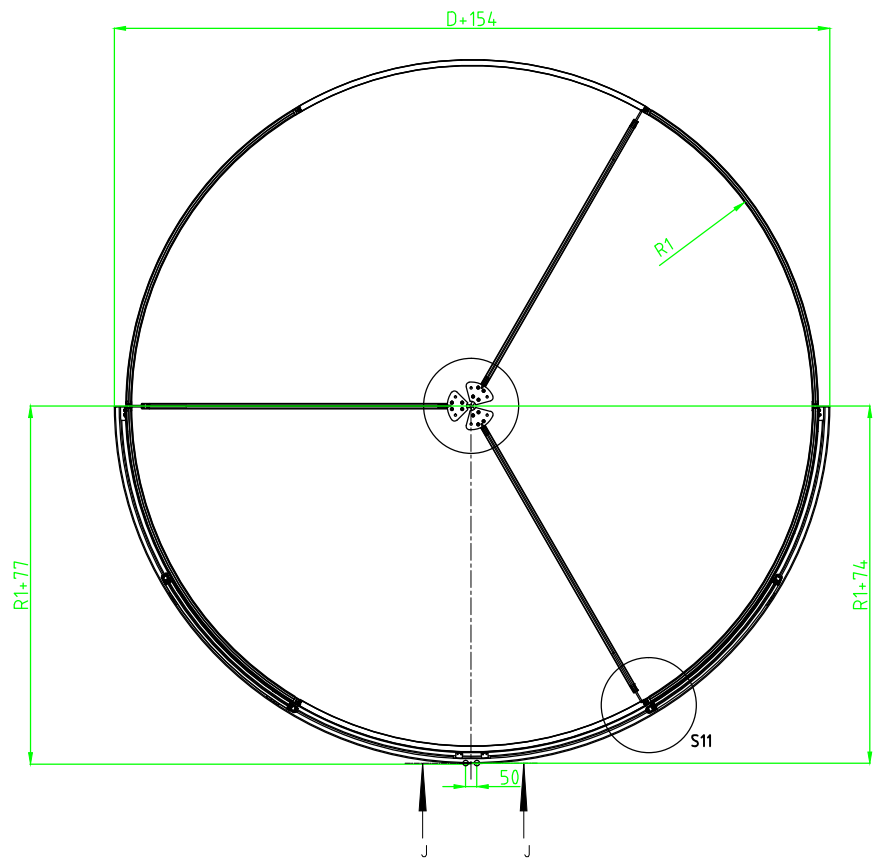

Customer:

Door id:

Project No:

Ref:

Date:

Sign:

Revolving door
RD3T/RD3TM NCD
Top view



3.0

1011147

RD4T and RD4TM	-18	-21	-24	-27	-30	-XX
R1	900	1050	1200	1350	1500	D/2
R1+74	974	1124	1274	1424	1574	R1+74
R1+77	977	1127	1277	1427	1577	R1+77
D	1800	2100	2400	2700	3000	D
D+154	1954	2254	2554	2854	3154	D+154

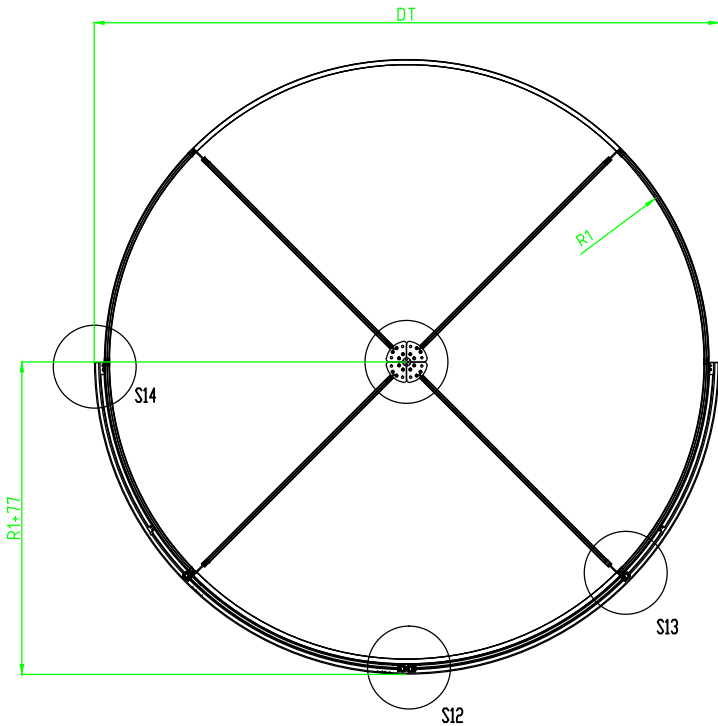
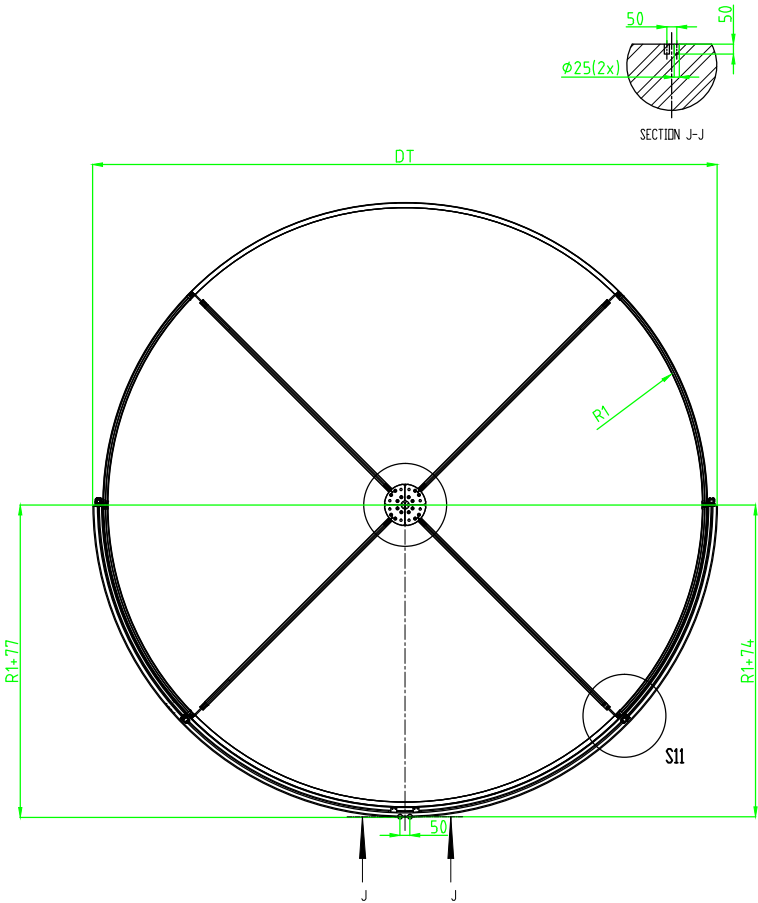

Customer:

Ref:

Door id:

Date:

Project No:

Sign:

Revolving door
RD4T/RD4TM NCD
Top view

besam
ASSA ABLOY

3.0

1011147

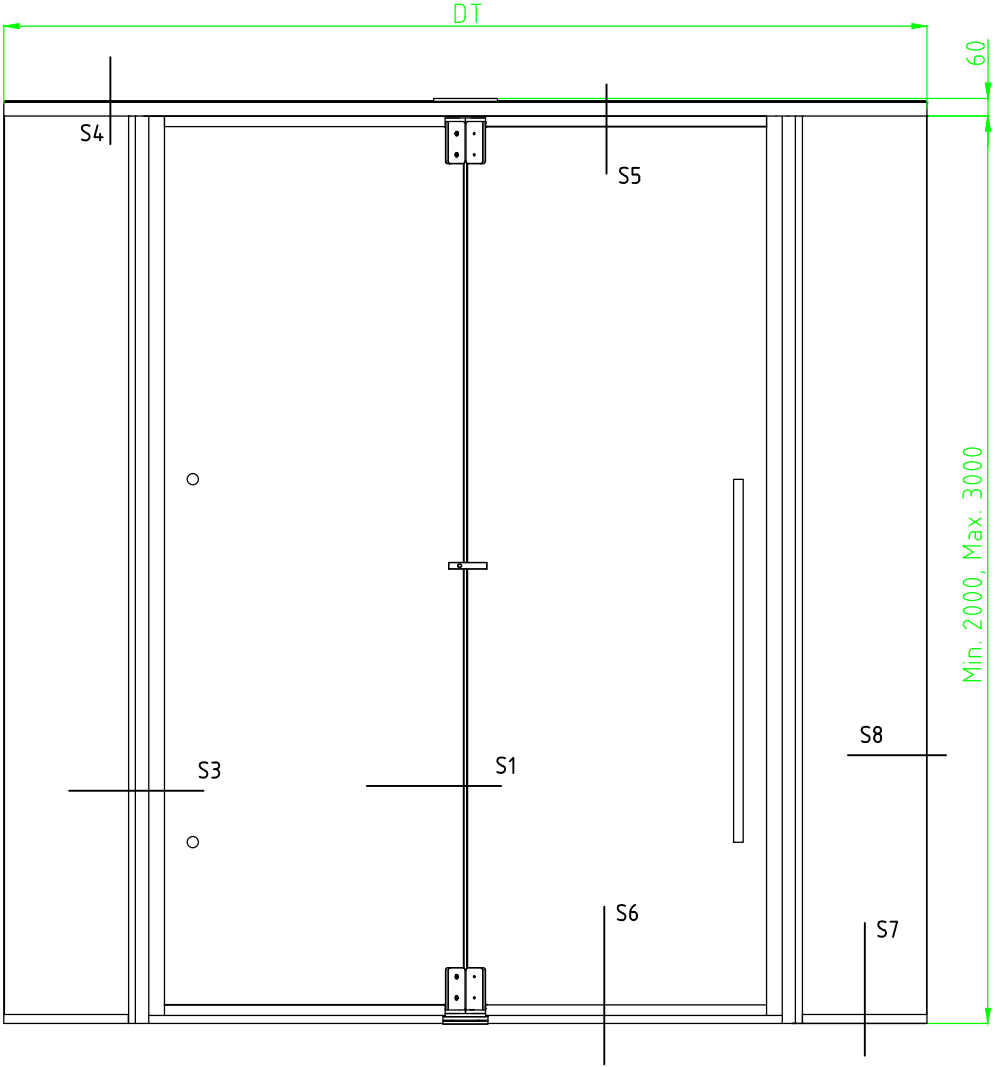

RD4TM	-18	-21	-24	-27	-30	-XX
D	1800	2100	2400	2700	3000	D
DT	1852	2152	2452	2752	3052	D+52

Customer:

Door id:

Project No:

Ref:

Date:

Sign:

Revolving door

RD4TM

Front view

besam

ASSA ABLOY

3.0

1011147

RD3TM	-18	-21	-24	-27	-30	-XX
D	1800	2100	2400	2700	3000	D
DT	1852	2152	2452	2752	3052	D+52

besam 
ASSA ABLOY

1011147

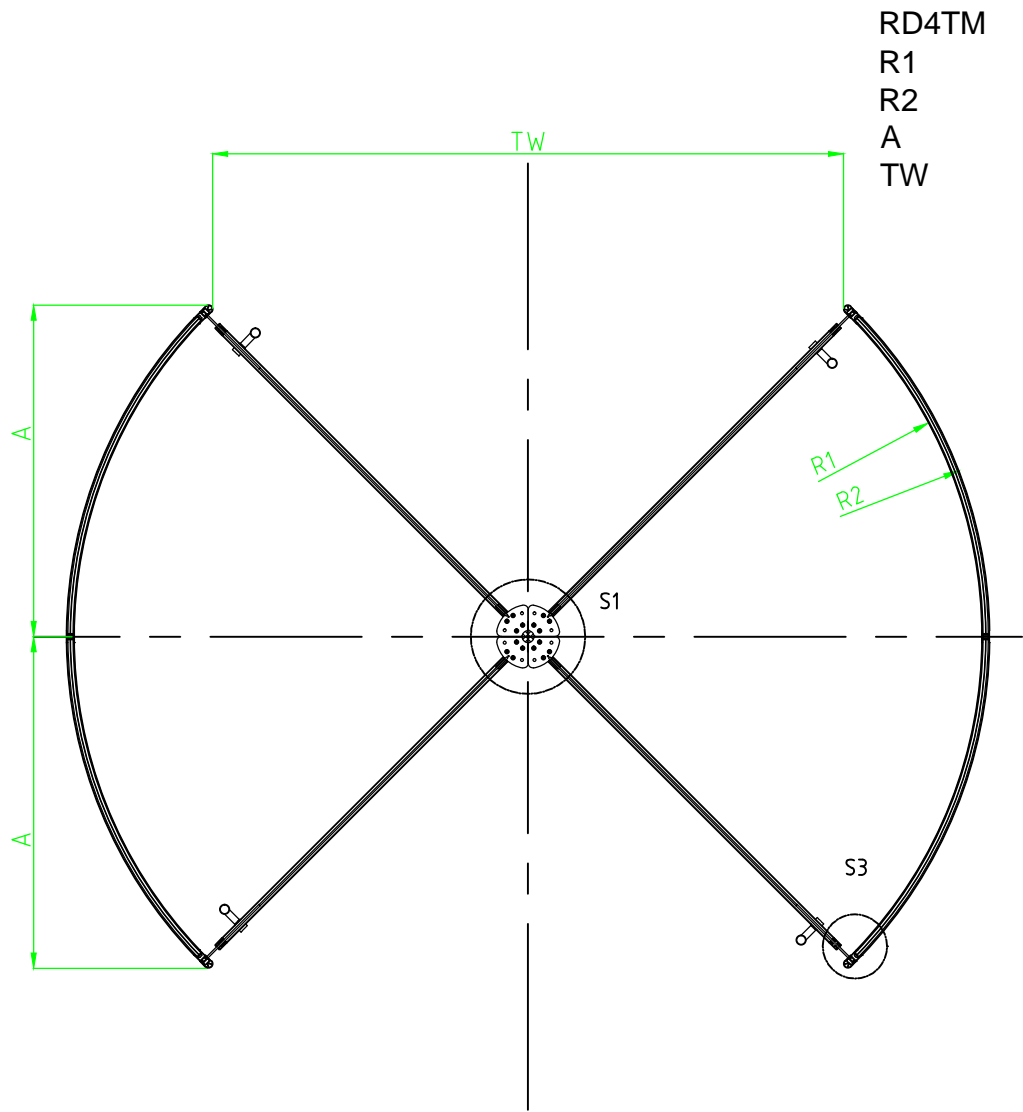

RD4TM	-18	-21	-24	-27	-30	-XX
R1	900	1050	1200	1350	1500	D/2
R2	926	1076	1226	1376	1526	R1+26
A	672	778	884	990	1096	$0.707 \cdot R1 + 36$
TW	1237	1449	1661	1873	2085	$1.414 \cdot R1 - 36$

Customer:

Ref:

Door id:

Date:

Project No:

Sign:

Revolving door
RD4TM
Top view

besam
ASSA ABLOY

3.0

1011147

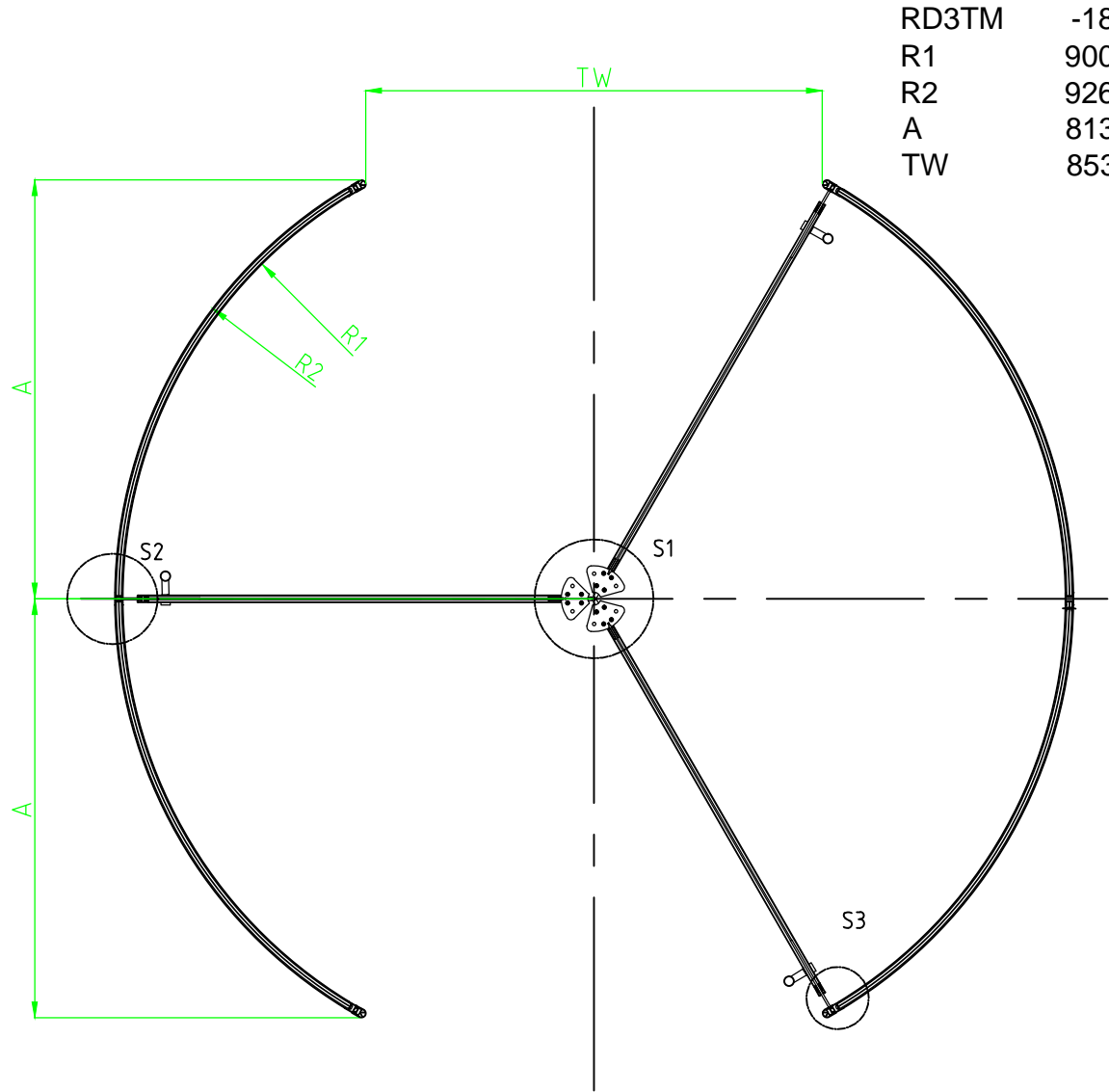

RD3TM	-18	-21	-24	-27	-30	-XX
R1	900	1050	1200	1350	1500	D/2
R2	926	1076	1226	1376	1526	R1+26
A	813	943	1073	1203	1333	0.866*R1+34
TW	853	1003	1153	1303	1453	R1-47

Customer:
Door id:
Project No:

Ref:
Date:
Sign:

Revolving door
RD3TM
Top view

besam
ASSA ABLOY

3.0

1011147

© All rights in and to this material are the sole property of ASSA ABLOY Entrance Systems AB. of the applicable company within ASSA ABLOY Entrance Systems AB. Rights reserved for changes without prior notice.
Copying, scanning, alterations or modifications are expressly forbidden without the prior written consent.

Inside

RD4TM	-18	-21	-24	-27	-30	-XX
D	1800	2100	2400	2700	3000	D

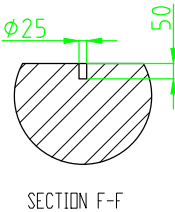
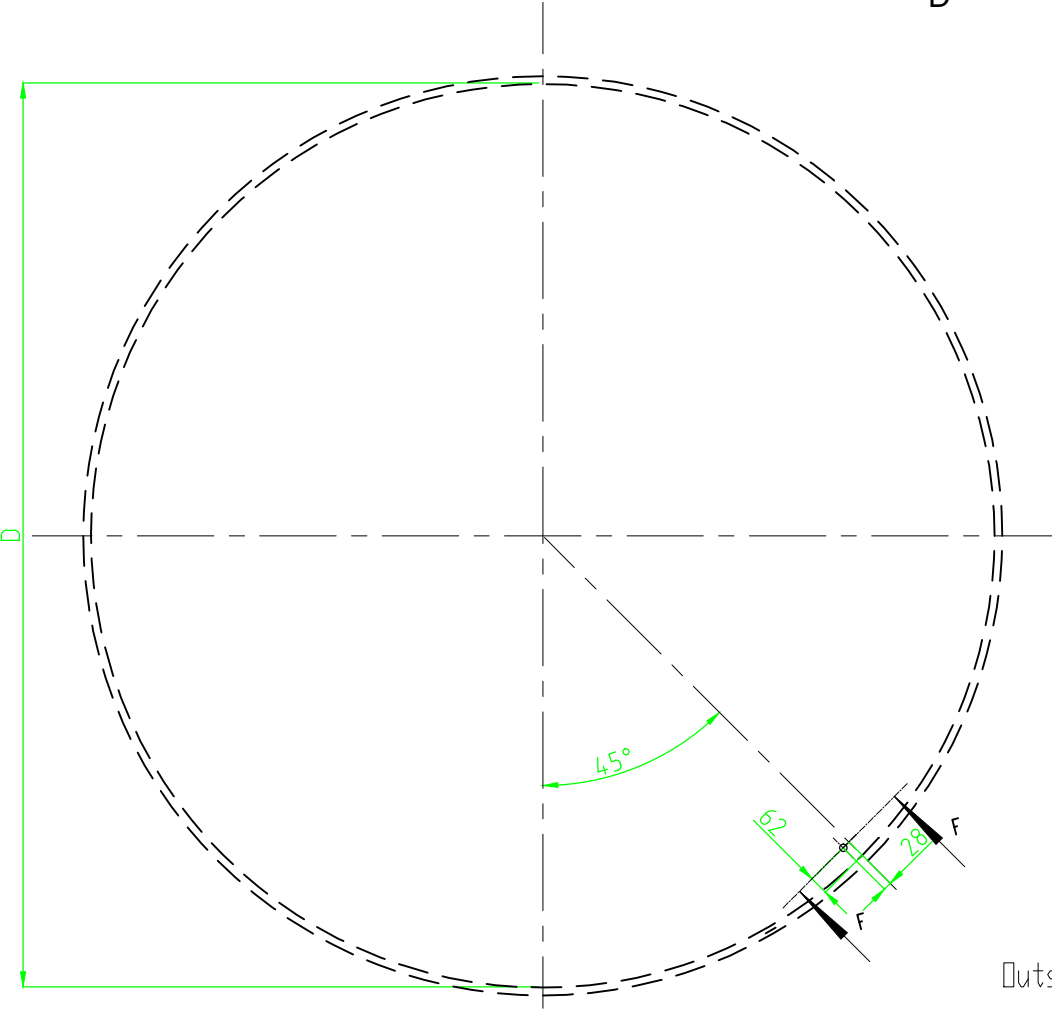

Outside

Customer:

Ref:

Door id:

Date:

Project No:

Sign:

Revolving door
RD4TM
Floor preparation

besam
ASSA ABLOY

3.0

1011147

RD3TM	-18	-21	-24	-27	-30	-XX
D	1800	2100	2400	2700	3000	D

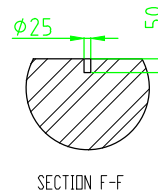
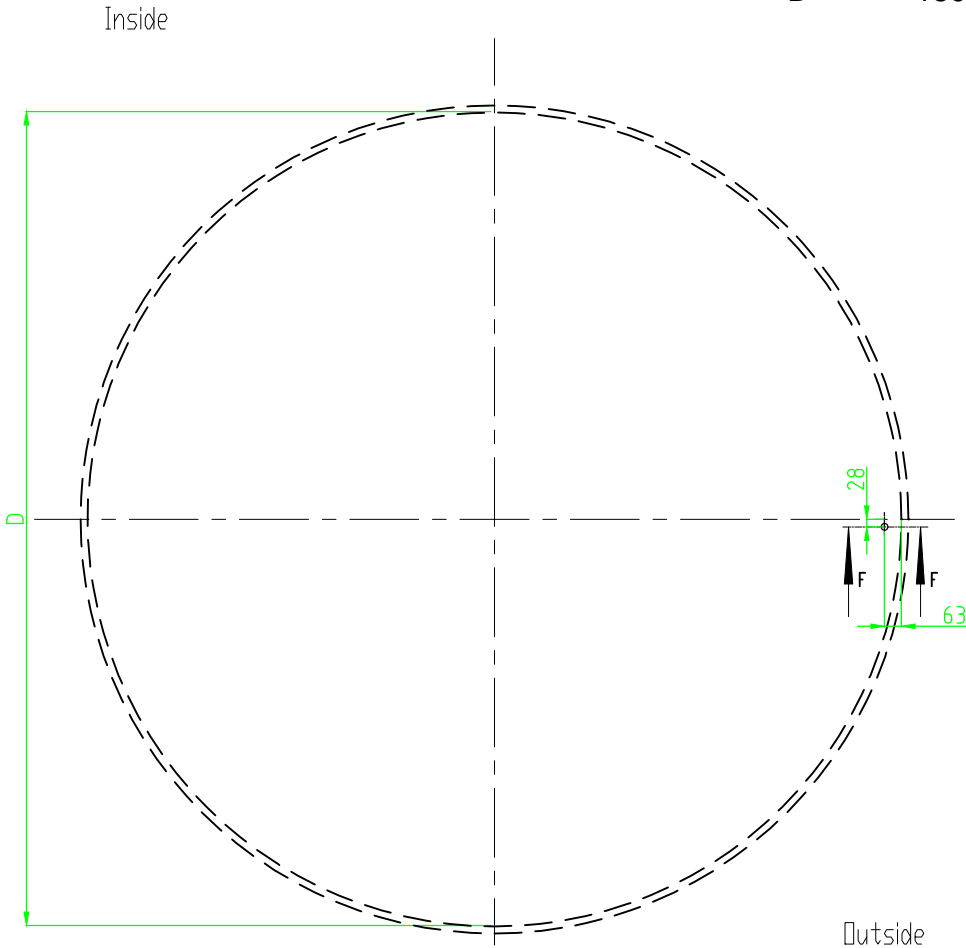

Customer:
Door id:
Project No:

Ref:
Date:
Sign:

Revolving door
RD3TM
Floor preparation

3.0

1011147

© All rights in and to this material are the sole property of ASSA ABLOY Entrance Systems AB. of the applicable company within ASSA ABLOY Entrance Systems AB. Rights reserved for changes without prior notice.
Copying, scanning, alterations or modifications are expressly forbidden without the prior written consent

RD4TM	-18	-21	-24	-27	-30	-XX
D	1800	2100	2400	2700	3000	D

Note! 1 Ø30mm drainage hole

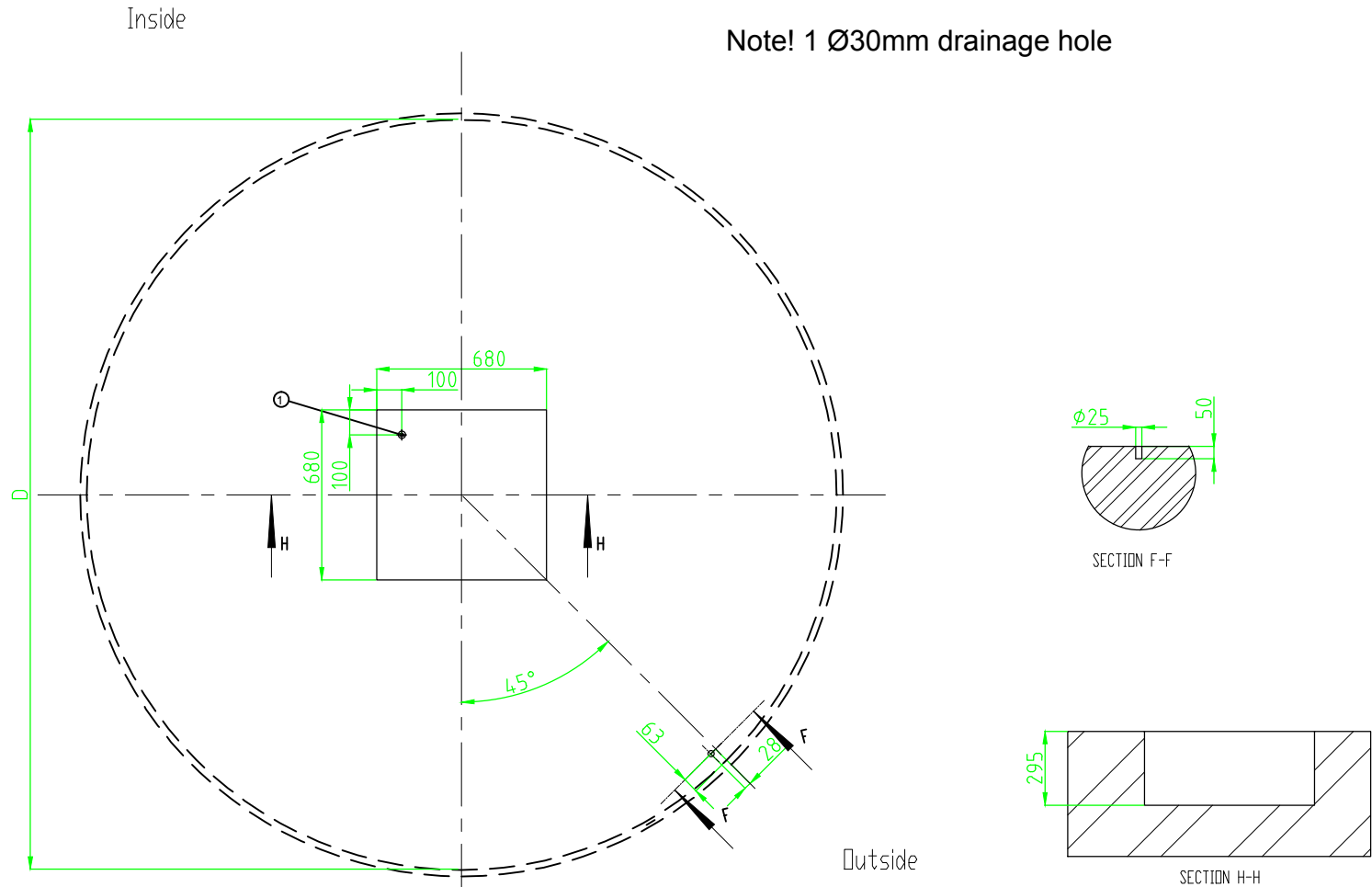

Customer:	Ref:
Door id:	Date:
Project No:	Sign:

Revolving door
RD4TM with speed control
Floor preparation

besam
ASSA ABLOY

3.01011147

RD3TM	-18	-21	-24	-27	-30	-XX
D	1800	2100	2400	2700	3000	D

Note! 1 Ø30mm drainage hole

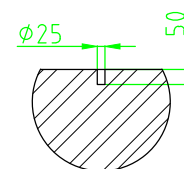

SECTION F-F

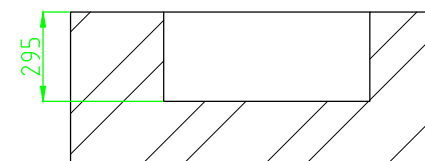

SECTION H-H

Customer:

Door id:

Project No:

Ref: _____

Date: _____

Sign: _____

Revolving door
RD3TM with speed control
Floor preparation



3.0

1011147

© All rights in and to this material are the sole property of ASSA ABLOY Entrance Systems AB. of the applicable company within ASSA ABLOY Entrance Systems AB. Rights reserved for changes without prior notice.
Copying, scanning, alterations or modifications are expressly forbidden without the prior written consent.

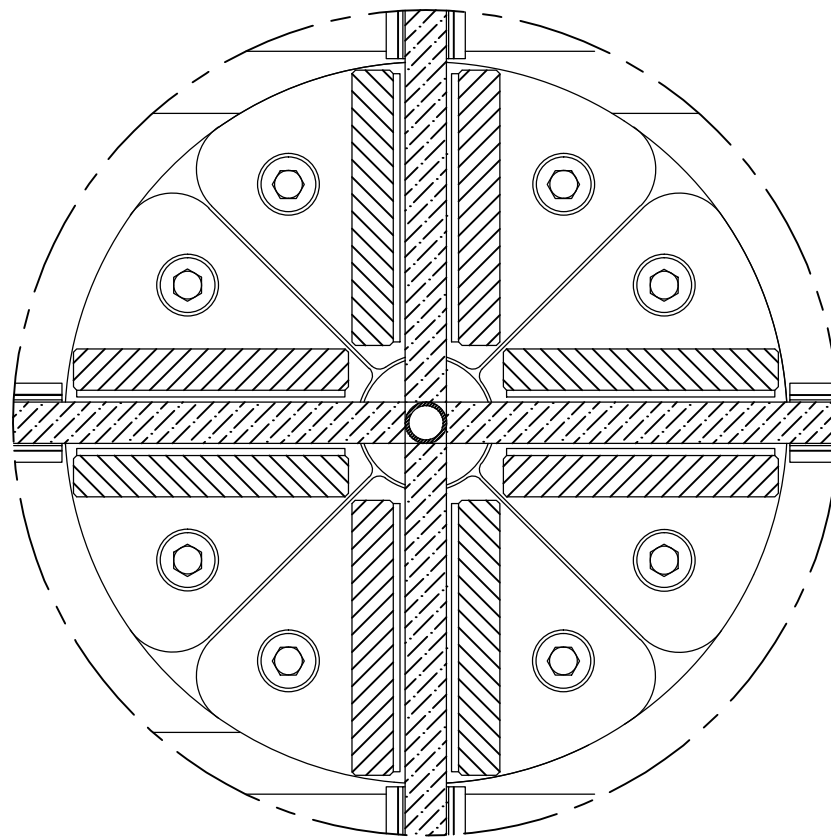
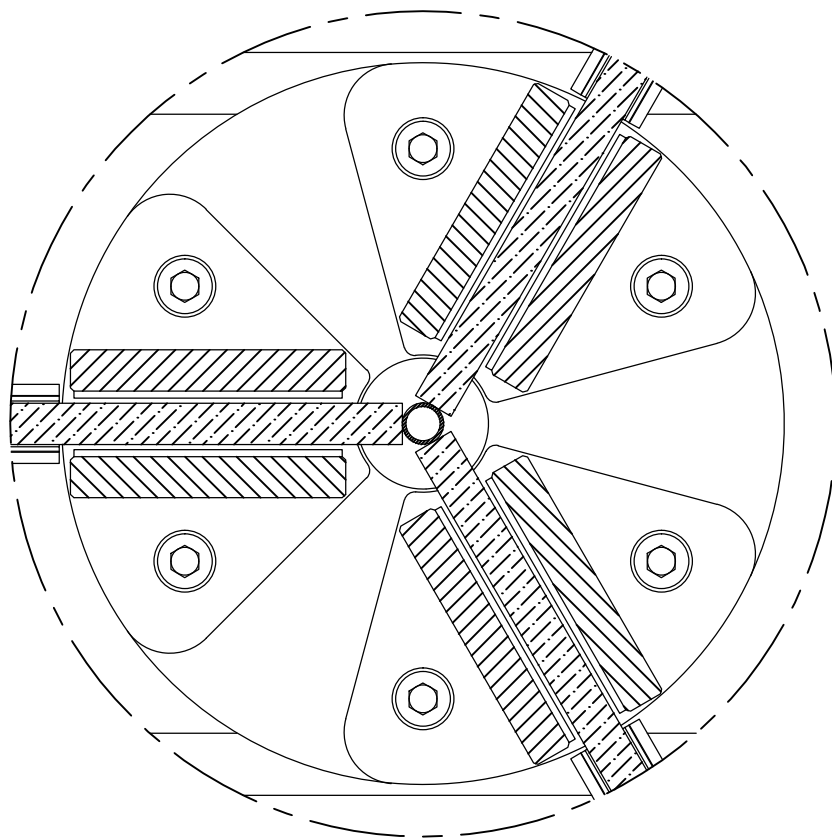

Customer:

Ref:

Door id:

Date:

Project No:

Sign:

Revolving door
RD3T/RD4T and RD3TM/RD4TM
Section center shaft-door
S1

besam
ASSA ABLOY

3.0

1011147

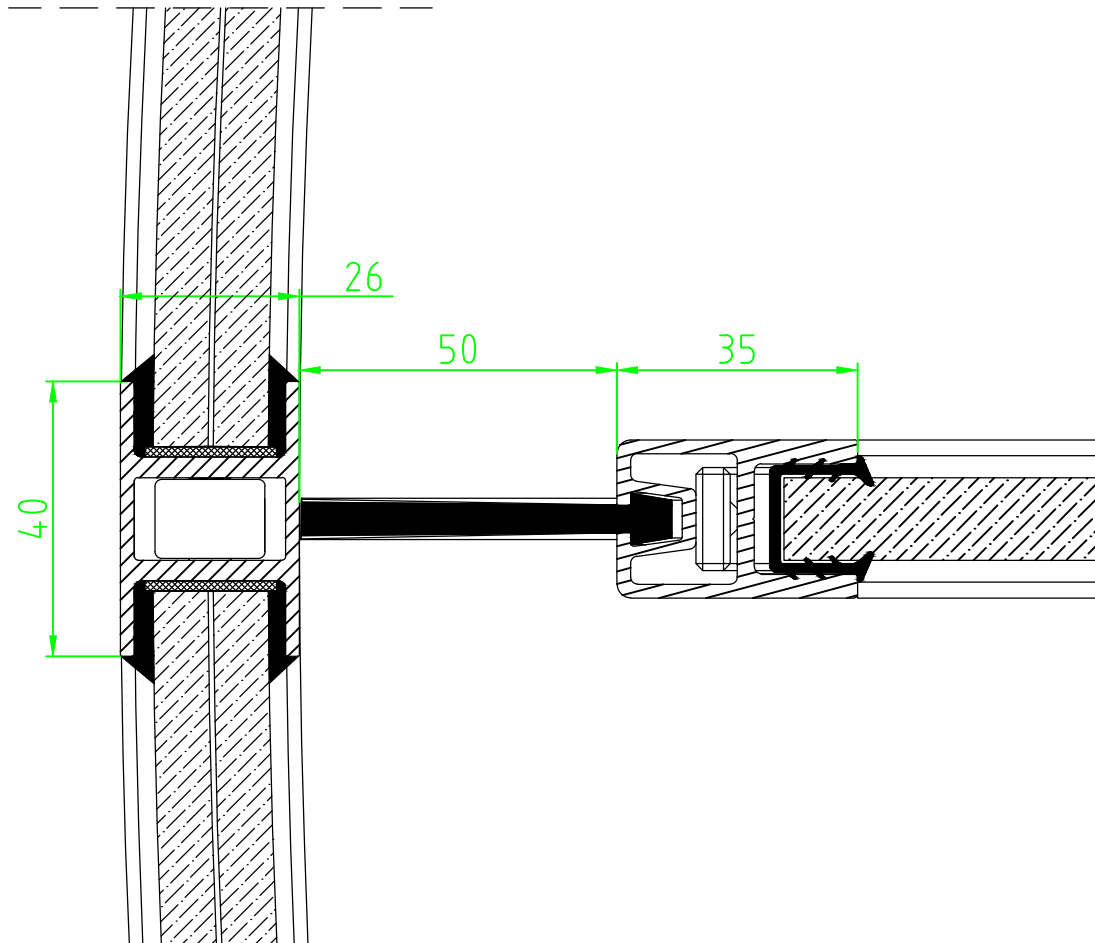

Customer:

Ref:

Door id:

Date:

Project No:

Sign:

Revolving door
RD3T and RD3TM
Section door-wall
S2

besam 
ASSA ABLOY

3.0

1011147

RD3T/RD4T and RD3TM/RD4TM	-18	-21	-24	-27	-30	-XX
R1	900	1050	1200	1350	1500	D/2
R2	926	1076	1226	1376	1526	R1+26

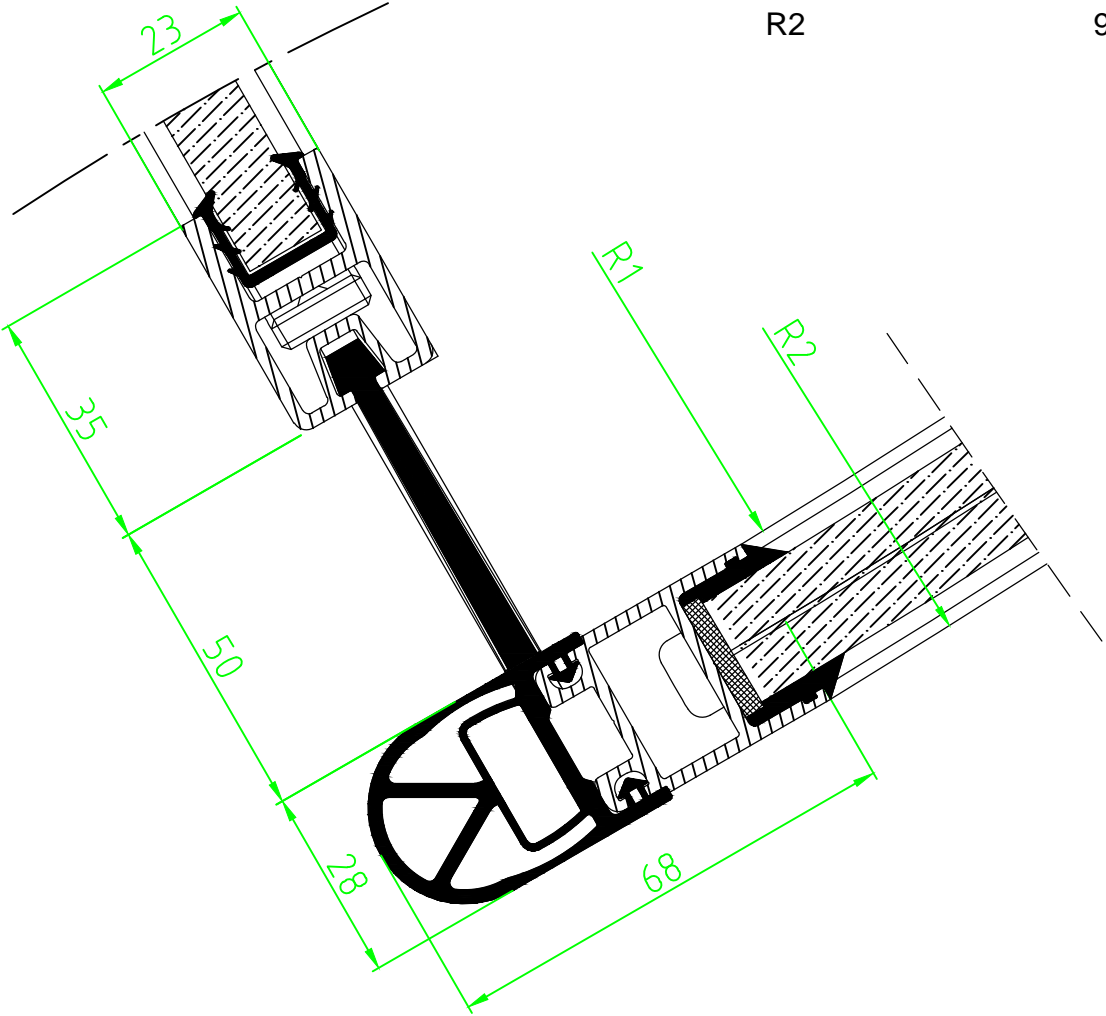

Customer:

Ref:

Door id:

Date:

Project No:

Sign:

Revolving door
RD3T/RD4T and RD3TM/RD4TM
Section door-wall
S3

besam
ASSA ABLOY

3.0

1011147

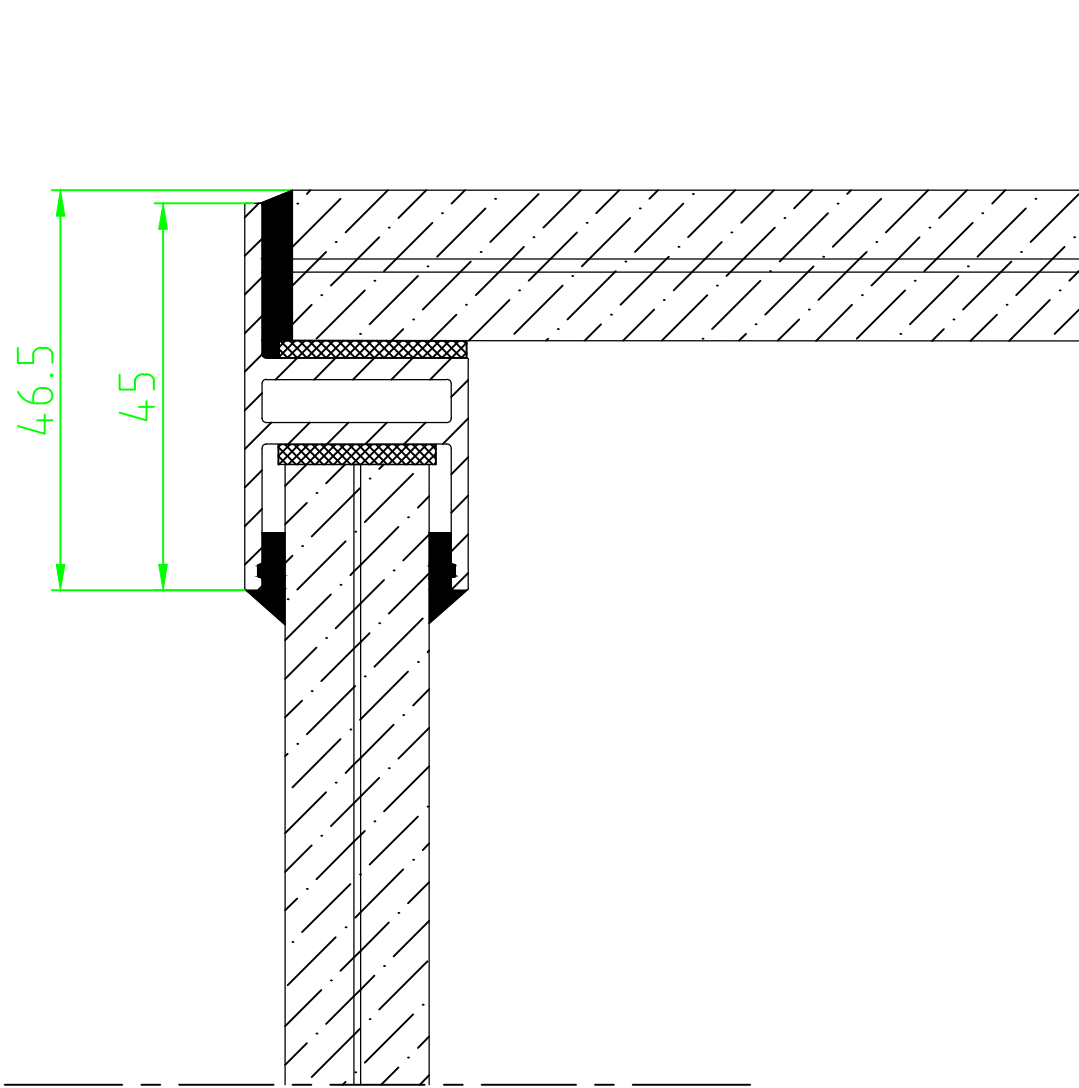

Customer:
Door id:
Project No:

Ref:
Date:
Sign:

Revolving door
RD3T/RD4T and RD3TM/RD4TM
Section Top
S4

besam  ASSA ABLOY
3.0 1011147

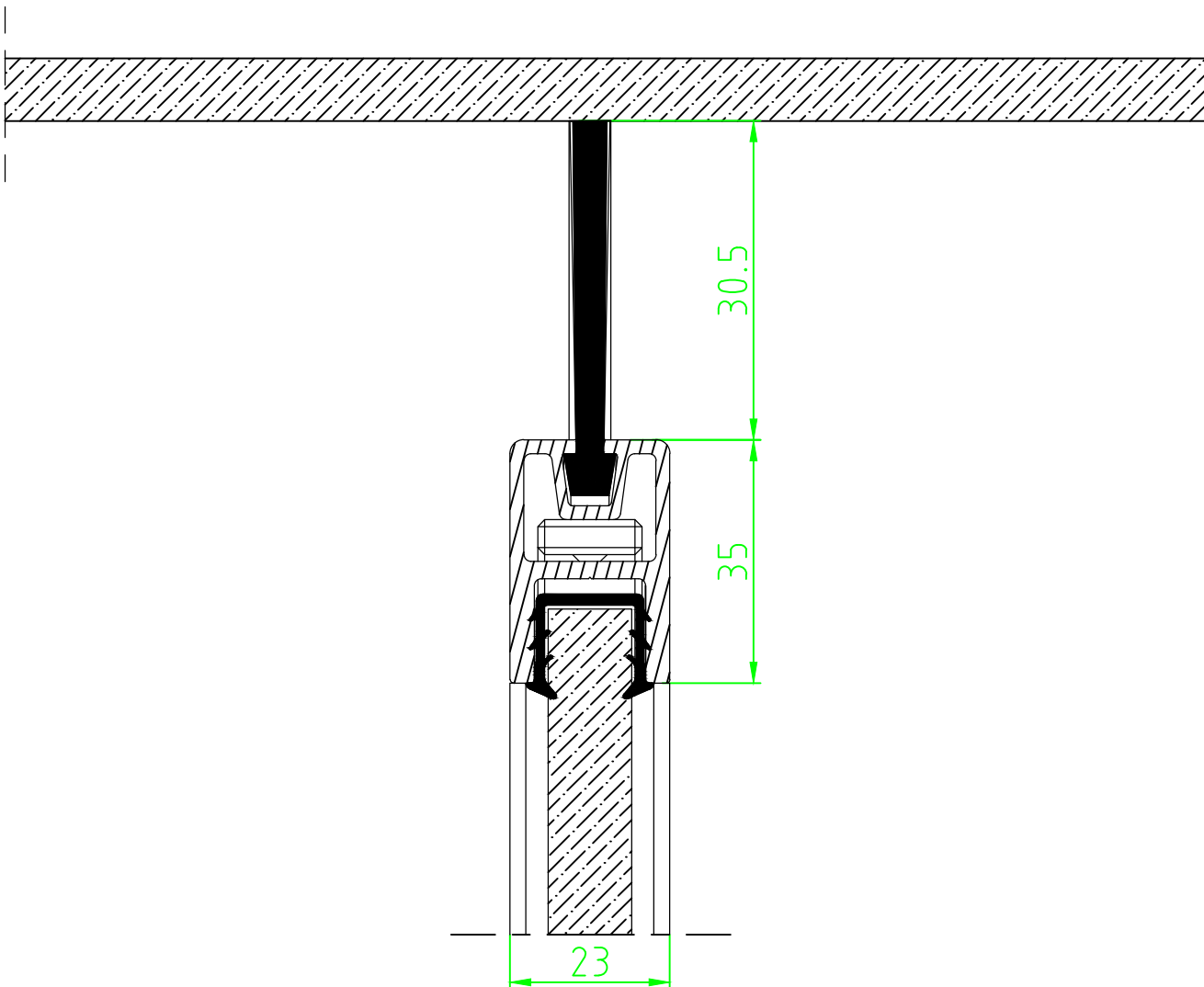

Customer:

Ref:

Door id:

Date:

Project No:

Sign:

Revolving door
RD3T/RD4T and RD3TM/RD4TM
Section ceiling-door
S5

besam 
ASSA ABLOY

3.0

1011147

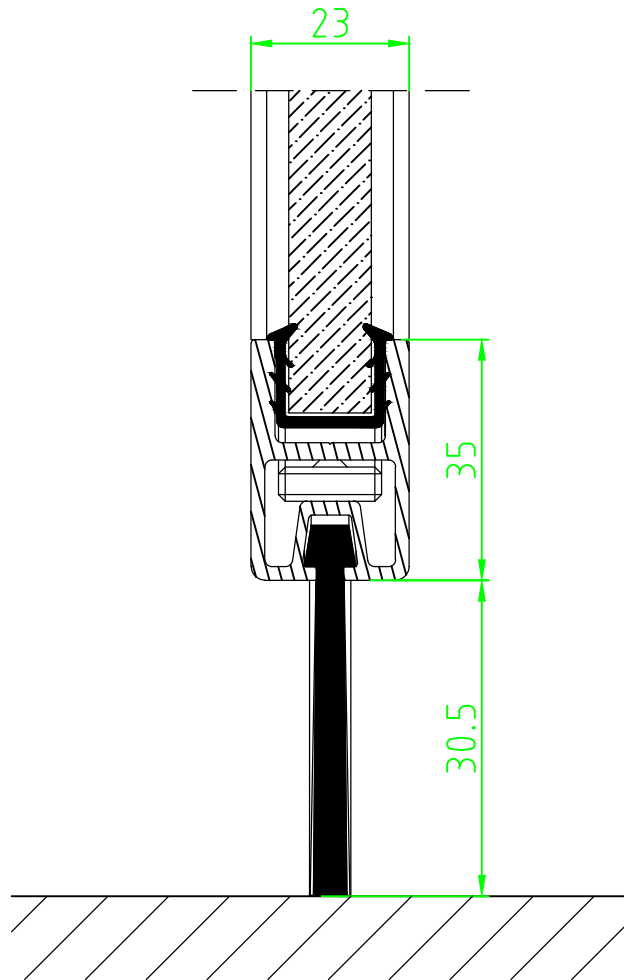

Customer:

Ref:

Door id:

Date:

Project No:

Sign:

Revolving door
RD3T/RD4T and RD3TM/RD4TM
Section floor-door
S6

besam 
ASSA ABLOY

3.0

1011147

RD3T/RD4T and RD3TM/RD4TM	-18	-21	-24	-27	-30	-XX
R1	900	1050	1200	1350	1500	D/2
R2	926	1076	1226	1376	1526	R1+26

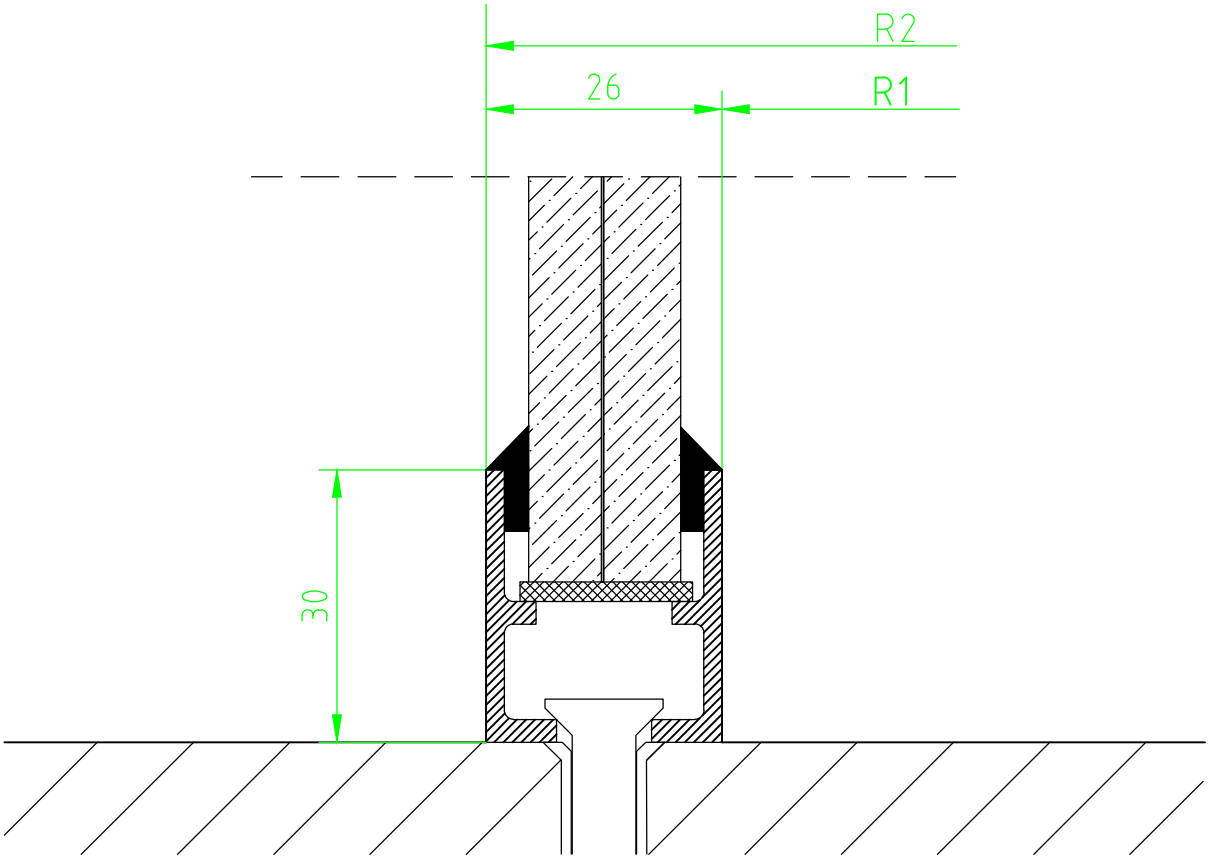

Customer:	Ref:
Door id:	Date:
Project No:	Sign:

Revolving door
RD3T/RD4T and RD3TM/RD4TM
Section bottom - outer wall
S7

besam
ASSA ABLOY

3.01011147

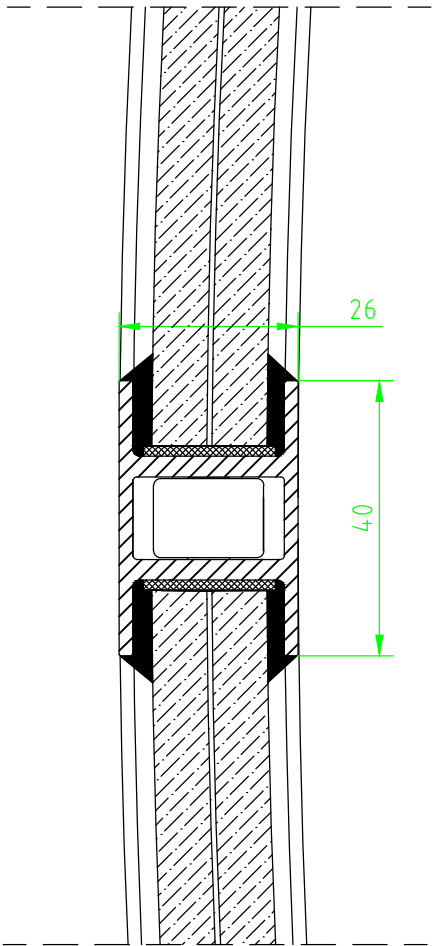

Customer:

Ref:

Door id:

Date:

Project No:

Sign:

Revolving door
RD3T/ RD4T and RD3TM/RD4TM
Section mullion
S8

besam 
ASSA ABLOY

3.0

1011147

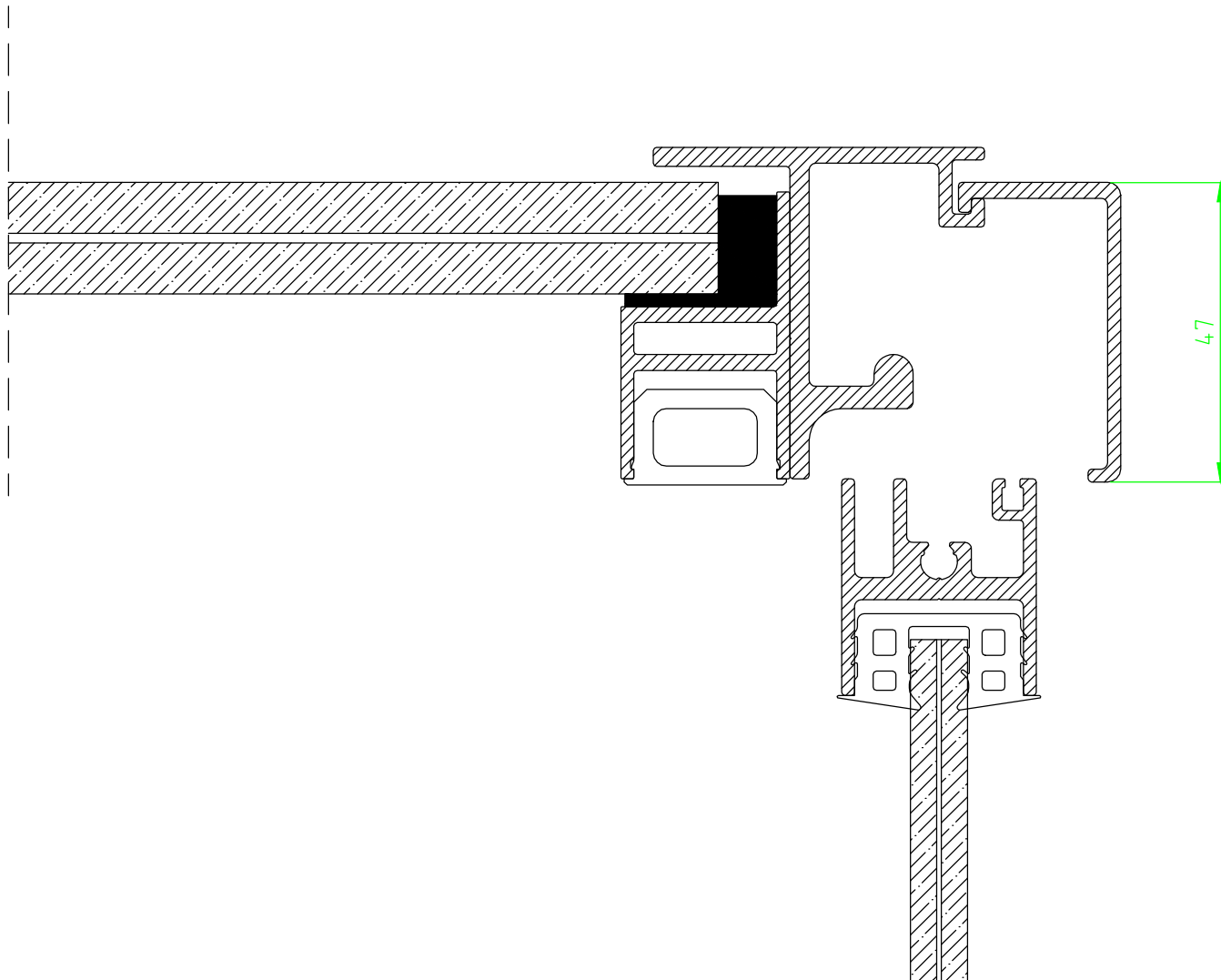

Customer:

Ref:

Door id:

Date:

Project No:

Sign:

Revolving door
RD3T/RD4T and RD3TM/RD4TM NCD
Section top
S9

besam 
ASSA ABLOY

3.0

1011147

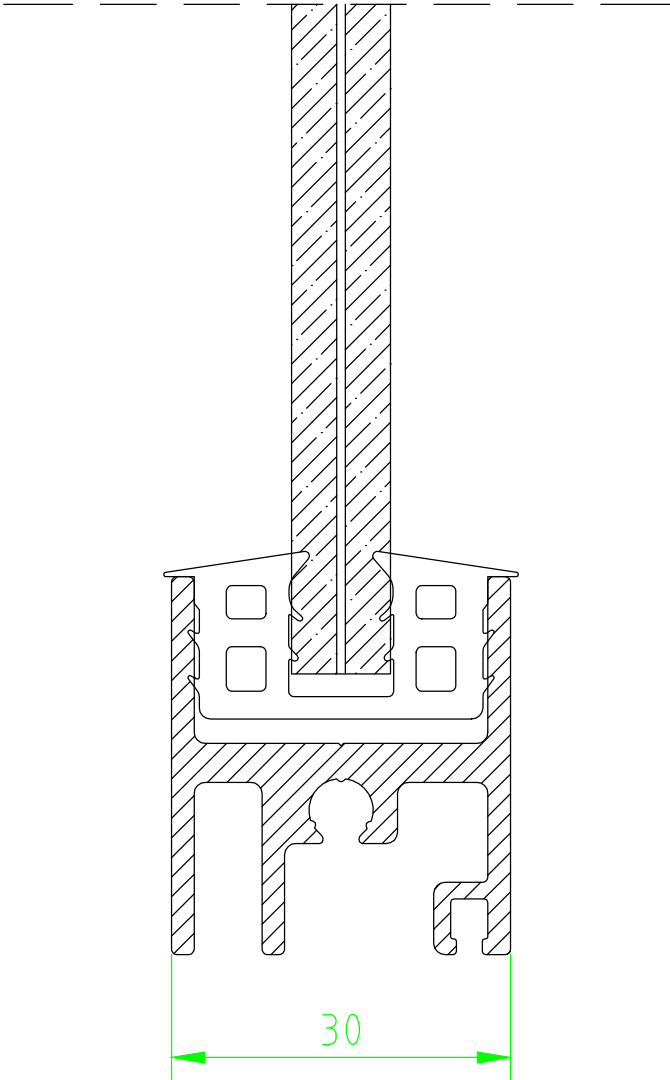

Customer:

Ref:

Door id:

Date:

Project No:

Sign:

Revolving door
RD3T/RD4T and RD3TM/RD4TM NCD
Section rail
S10

besam 
ASSA ABLOY

3.0

1011147

© All rights in and to this material are the sole property of ASSA ABLOY Entrance Systems AB. of the applicable company within ASSA ABLOY Entrance Systems AB. Rights reserved for changes without prior notice.
Copying, scanning, alterations or modifications are expressly forbidden without the prior written consent.

RD3T/RD4T and RD3TM/RD4TM	-18	-21	-24	-27	-30	-XX
R1	900	1050	1200	1350	1500	D/2
R2	926	1076	1226	1376	1526	R1+26

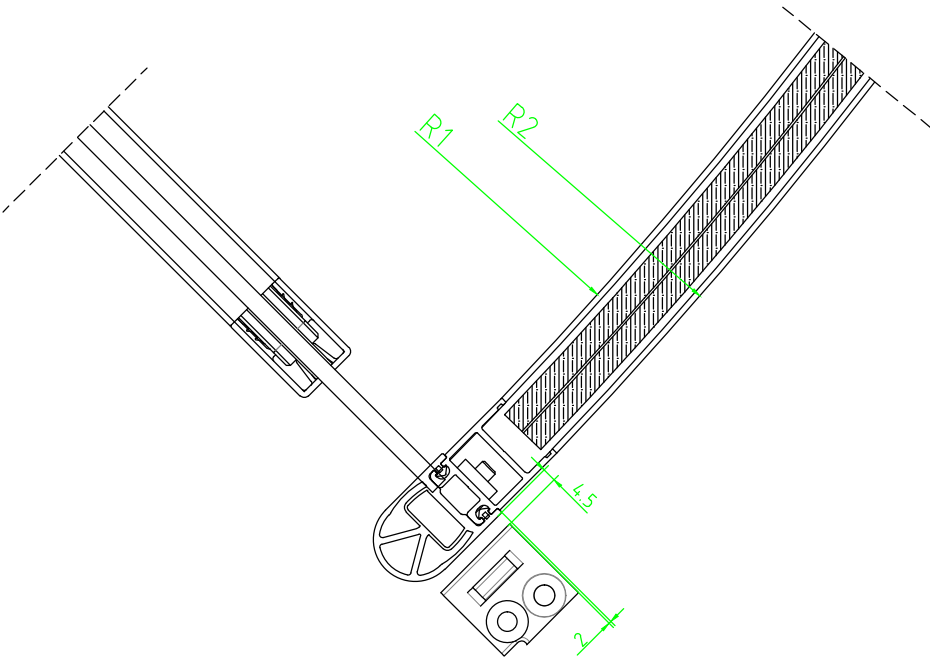
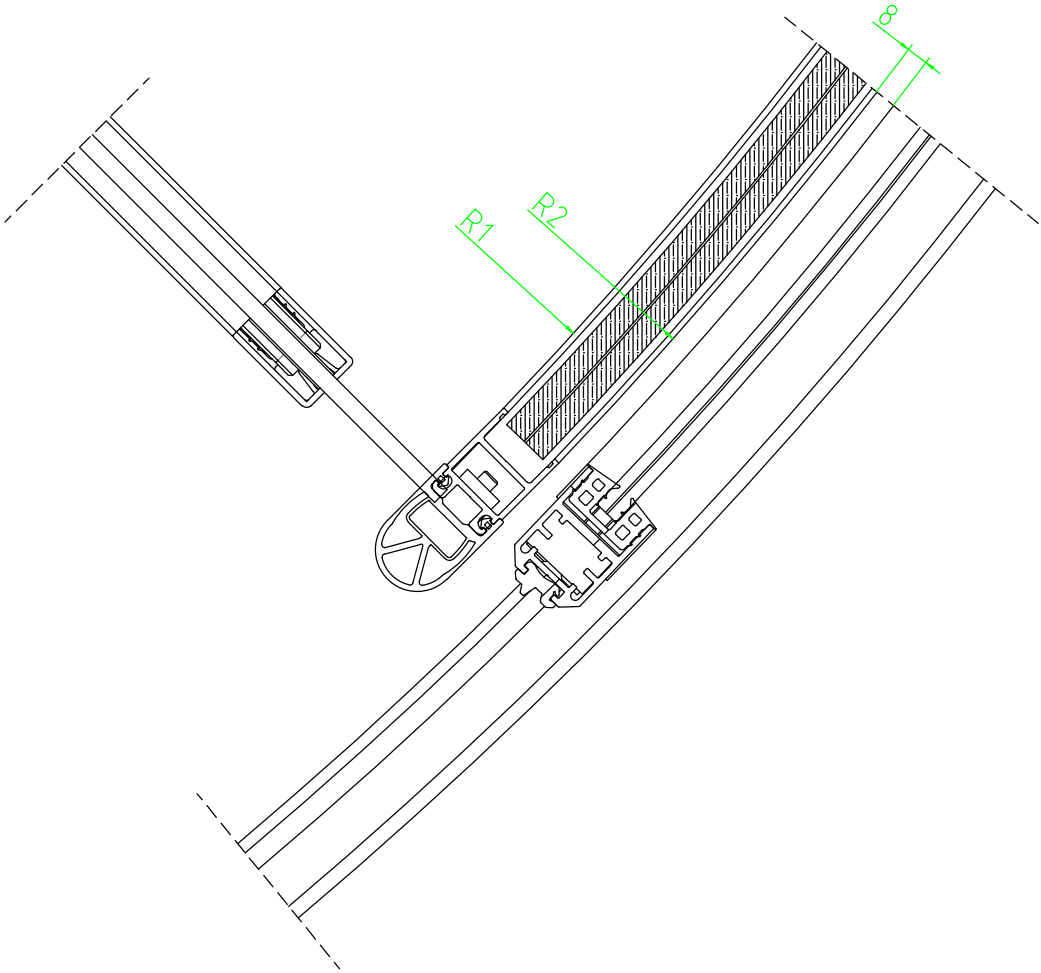

Customer:	Ref:
Door id:	Date:
Project No:	Sign:

Revolving door
RD3T/RD4T and RD3TM/RD4TM NCD
Section opening door-wall
S11

besam
ASSA ABLOY

3.0

1011147

© All rights in and to this material are the sole property of ASSA ABLOY Entrance Systems AB. of the applicable company within ASSA ABLOY Entrance Systems AB. Rights reserved for changes without prior notice.
Copying, scanning, alterations or modifications are expressly forbidden without the prior written consent.

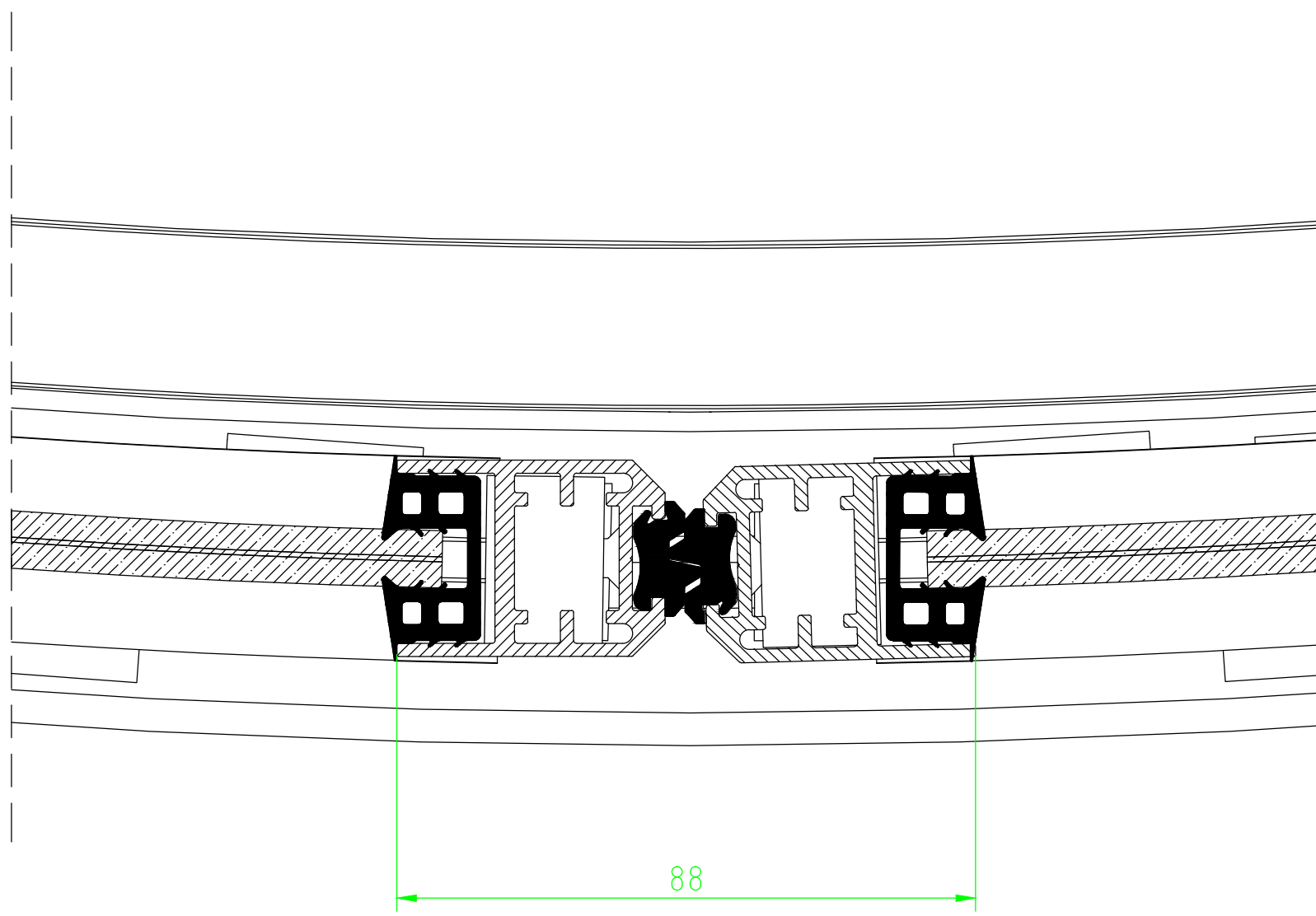

Customer:
Door id:
Project No:

Ref:
Date:
Sign:

Revolving door
RD3T/RD4T and RD3TM/RD4TM NCD
Section NCD-NCD
S12

besam  ASSA ABLOY
3.0
1011147

RD3T/RD4T and RD3TM/RD4TM
R1
R2

-18	-21	-24	-27	-30	-XX
900	1050	1200	1350	1500	D/2
926	1076	1226	1376	1526	R1+26

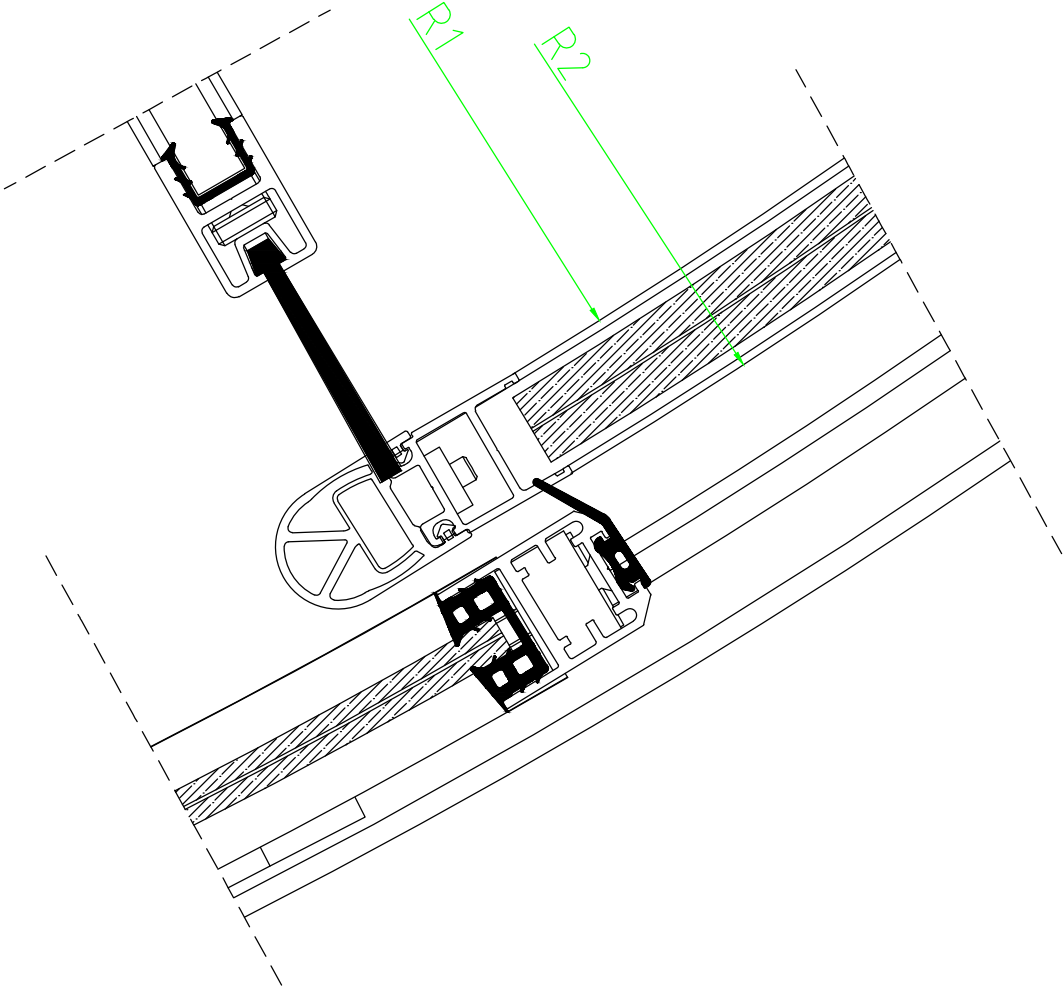

Customer:

Door id:

Project No:

Ref:

Date:

Sign:

Revolving door
RD3T/RD4T and RD3TM/RD4TM NCD
Section closing door-wall
S13

besam

ASSA ABLOY

3.0

1011147

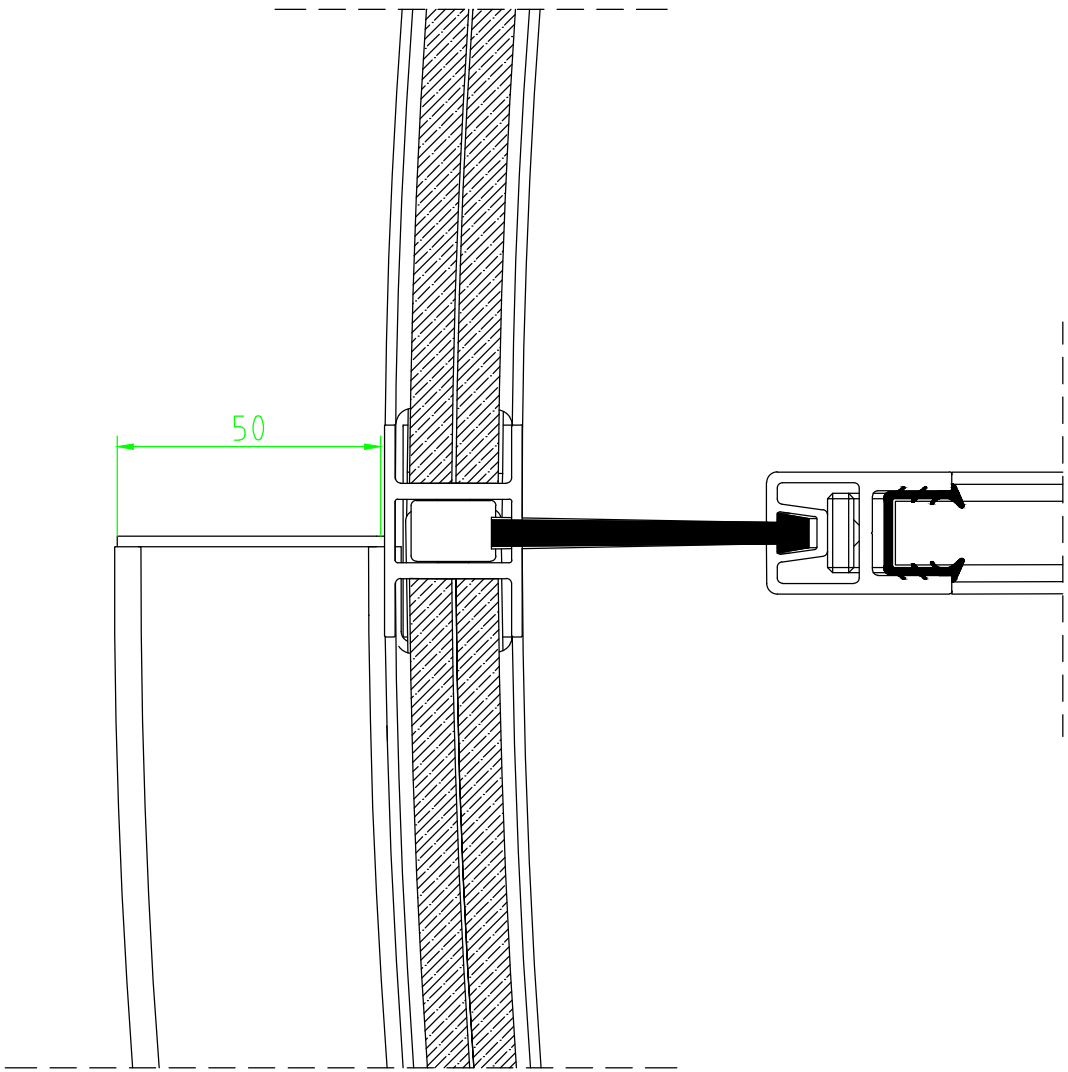

Customer:

Ref:

Door id:

Date:

Project No:

Sign:

Revolving door
RD3T/RD4T and RD3TM/RD4TM NCD
Section NCD slam post
S14

besam
ASSA ABLOY

3.0

1011147